WEATHER FORECASTS

Victoria and Vicinity—Southerly winds, partly cloudy, with occasional showers.

Lower Mainland—Easterly and southerly winds, partly cloudy, with occasional showers.

The Daily Colonist.

ESTABLISHED 1858

COLONIST TELEPHONES
Business Office 11
Circulation 12
Job Printing 197
Editorial Rooms 80
Editor 2111

NO. 156—SIXTY-THIRD YEAR | VICTORIA, BRITISH COLUMBIA, WEDNESDAY, JUNE 15, 1921 | EIGHTEEN PAGES

BRITISH PUBLIC IS FACING ANOTHER INDUSTRIAL WAR

Negotiations Over Wage Dispute Between Employers and Representatives of Engineering Unions Have Broken Down—Former Reject Proposal Offered by Workers on Reduction.

NATIONAL STOPPAGE OF WORK IS THREATENED FOR TOMORROW

LONDON, June 14.—Negotiations between the Engineering Employers' Federation and the trade union representatives on the proposed wage reduction, have broken down. National stoppage is threatened Thursday, when the employers' notice reducing wages becomes operative. More than 1,500,000 men are affected.

The stoppage of work in the engineering trades threatens to be a protracted one. The trade unions concerned had agreed to recommend that the men accept a six shilling weekly reduction in their time rates, and a 15 per cent piece rate reduction in two instalments, provided the employers were willing to withdraw their demand for the abolition of the 12½ per cent bonus granted the men by Winston Spencer Churchill, as Secretary for War, during the war.

The employers refused to agree to this, and moreover they declined to suspend their lockout notices for a fortnight while the men were taking a ballot. Hence the negotiations collapsed.

It is expected that the ballot will be taken during the cessation of work, and that the men will reject the proposal of the employers and support the action of their leaders.

The last great engineering strike took place in 1907, and lasted twenty-eight weeks.

NEW LIQUOR ACT EFFECTIVE TODAY

System of Government Control and Sale Takes Place of Prohibition Law After Many Months of Preparation

Today will see the advent of a new regime in the administration of liquor in British Columbia.

The new moderation act came into effect at midnight last night, giving place to the so-called Prohibition Act, which has been effective since October 31, 1917, and which, amended as it has been to tighten it up, has become a veritable byword to the people of the Province.

It can be stated right at the start that so far as the point of law enforcement is concerned the existing Prohibition Act, legally speaking, has been much more easily enforced than will be the new moderation act. The latter may be styled, as it has been on former occasions, an act to encourage the drinking of hard stuff in secret places. At the last session of the Legislature the members of the House shied at anything in the shape of making the sale of beer easy. There was much discussion over whether there should be allowed the sale of a beer ranging from two and one-half per cent in alcohol proof spirits to five per cent alcohol by weight, or, technically speaking, about seven and a fraction per cent proof spirits. The House by a large majority turned down any suggestion of the sale of beer, but it was a remarkable fact that it showed no hesitation in approving of an act which

Continued on Page 5

PROVINCIAL BOND FLOTATION SOLD

Three Millions Disposed of to Toronto Concern at Price of 93.11 on Twenty-Year Basis

Sale of the $3,000,000 flotation of Provincial bonds was announced yesterday at the price of 93.11, payment in Canada. The flotation was negotiated with Messrs. Ames & Company, a leading Toronto bond house which has participated in former Provincial flotations. The issue is for twenty years at six per cent, and will net the investor 6.63 per cent.

The Government called for bids based upon payment in the United States, but, so far as is known, no offers were received except at a price which was deemed prohibitive.

The response to the first call for bids was not satisfactory, and it was hoped that private arrangements with Seattle, Chicago and Canadian bond houses could result in the sale at at least a figure equal to the last issue for a like amount of $3,000,000 which sold at a shade over par payable in New York. But these subsequent negotiations apparently proved fruitless, and the sale on the basis of Canadian currency was effected.

Part of the present flotation will be devoted to public roads purposes under the Federal road aid proposal and part for general purposes.

Strawberries in Montreal

MONTREAL, June 14. — With heavy shipments overnight, strawberries dropped to 15 cents a box today, as compared with 25 to 30 cents on Saturday.

OBJECT TO PAYMENTS WITHOUT AUTHORITY

LONDON, June 14.—Prominence is given in the press to the revolt of over 100 Conservative members against the practice of the Government in spending money before obtaining the sanction of the House of Commons. A petition is to be presented to Rt. Hon. Austen Chamberlain, Government leader in the House, against the practice.

The chief causes of the complaints are the recent issue of free railway vouchers to members and the payment of salary of £5,000 to Dr. Addison, who was shunted from the Ministry of Health and created a minister without portfolio.

The Government appears to be determined to avoid an Autumn session of Parliament at all costs, and a strict timetable for the remainder of the session has been instituted.

WOMEN TAKE UP MENTAL HYGIENE

Report of Standing Committee of National Council Reviews Most Recent Conclusions Regarding Mind Troubles

CALGARY, June 14.—The report of the standing committee of the National Council of Women on mental hygiene, was read by the convener, Mrs. J. J. Hall, of Calgary, at today's session here. She said that there had been a tremendous advance recently in the public's knowledge of mental hygiene, and gave five great principles which are now universally admitted to be true. They are:

1.—Insanity is a disease which may be cured by proper remedial measures.

2.—Feeble-mindedness is an inherited condition, and is incurable.

3.—Manual labor has been proved an invaluable remedial measure in the treatment of insanity.

4.—Segregation is essential in preventing the increase of feeble-mindedness.

5.—The insane and the feeble-minded should not be housed together and treated in the same manner.

Mrs. Hall also urged a stricter mental examination of all immigrants, and advocated the establishment of clinics in public schools to prevent and treat nervous troubles which eventually result in insanity.

TRADE DEPARTMENT NEEDS SHAKING UP

ST. JOHN, N.B., June 14.—The trade department of the Canadian High Commissioner's office in London is "as dead as Julius Caesar, and a general shake-up is required," Premier Foster, of New Brunswick, announced today in the course of a statement dealing with impressions he gathered during a recent trip to Great Britain.

Mr. Foster gave it as his opinion that increasing of trade within the Empire had been thrown to the winds by the trade department. While in London the Premier attended the organization of the Canadian Chamber of Commerce created by Canadians in London on account of the inactivity of the trade department of the High Commissioner's office. A representative of the new body, he said, came over on the same boat, and it was his intention to solicit the financial assistance of all the provincial governments of the Dominion.

Huge Sum for Radium

BRUSSELS, June 14.—The Belgian Red Cross, it was announced here today, has purchased one gramme of radium in Colorado. The purchase price was one million francs.

VANCOUVER PAPERS NOT PROSECUTED

VANCOUVER, B.C., June 14.—Charges were withdrawn today in the police court against The Sun and The Province newspapers in connection with the baseball competition prosecution.

A case brought by the police authorities against The British Columbia Veterans' Weekly failed in the police court a week ago, and the withdrawal was formal today of the charges against the other two papers, which carried advertisements and coupons for the competition.

CONFERENCE BANS VARIETY OF EVILS

REGINA, June 14. — Disapproval of the present system of cadet training in the schools of the province; of all forms of mixed dancing; of race track gambling and newspaper guessing contests; of scenes in motion pictures portraying crime and violence, the methods of criminals and sex features; of holding of all pugilistic encounters within the province, was voiced in various motions passed by the Saskatchewan Methodist Conference today.

The conference also expressed its disapproval of any further system of religious education in the public schools, by voting down a motion to provide for a travelling teacher of religion, who would work during school hours.

FRASER VALLEY WATER RECEDES

Public Believes Worst of Flood Danger Has Been Passed—Soldier Settlers on Nicomen Island Little Affected

NEW WESTMINSTER, June 14.—There is little change tonight in the flood situation in the Fraser Valley, but the river is still going down and the worst danger is over. The dykes are still under strict inspection from hour to hour, and the pumps are at work lifting back the flood.

The tug Flyer has found her way back to the river proper, after several days of wandering over fields and hedges. Her collision on Friday night last with a transmission line pole is believed to have interfered with the power line to Bellingham, Wash., and to have caused a temporary shortage of power in that city during the week-end.

VANCOUVER, June 14.—Mr. I. T. Barnett, district superintendent of the Soldiers' Settlement Board, is on a tour of inspection to ascertain the damage done by floods on Nicomen Island. A wire received from him states that up until Monday night only three settlers who hold land under the Board were affected, and these only by seepage.

The water was receding slightly, he said, and provided there was no further rise, the situation looked favorable for the remaining settlers. The Board has 22 soldier settlers on the Island.

RECEIVES ANSWER FROM ADMIRAL SIMS

WASHINGTON, June 14.—Secretary Denby received a cablegram today from Rear Admiral Sims saying that the secretary's message revoking his leave and ordering him home had been received yesterday, and that he was sailing tomorrow.

Mr. Denby's cablegram went forward Saturday. On his return the officer will report to the Secretary, who is expected to question him regarding his address in London attacking Sinn Fein sympathizers in the United States.

LET ARABS RULE IN MESOPOTAMIA

British Will Replace Their Administration With Arab Assembly and Elected Ruler—Prince Feisal Candidate

LONDON, June 14.—The British Government intends to replace the British administration in Mesopotamia with an Arab assembly and an Arab ruler during the coming Summer, Mr. Winston Churchill, Secretary for the Colonies, announced in the House of Commons today. The ruler will be elected by the people.

Secretary Churchill made the announcement in introducing in the House a supplementary estimate of £27,000,000 for governmental expenses in the Middle East.

Emir Feisal, son of the King of the Hedjaz, has inquired if his candidacy would be acceptable, Mr. Churchill said, and Great Britain has replied that no obstacle would be placed in his way, and that if he were elected he would have Great Britain's support. Consequently, Emir Feisal has already left Mecca for Mesopotamia.

Mr. Churchill argued that the policy of working with the Sheriffian family of the Hedjaz was advantageous, and would not be detrimental to France. It would be fatal to the interests of both if France and England failed to co-operate, he declared.

PREMIER ENJOYS OCEAN VOYAGE

Has Pleasant Trip of Seven Days Between Quebec and Liverpool—Promptly Boards Train for London

WORKS ON CASE FOR CONFERENCE

Gives Special Study to Constitutional Questions and Japanese Treaty—Godfather to Baby Born on Steamship

LIVERPOOL, June 14.—(By Gratton O'Leary, Canadian Press staff correspondent.)—After a voyage of seven days, Premier Meighen landed at Liverpool this afternoon and boarded a train for London. The trip across was uneventful except for one day's delay by fog and icebergs, and the Premier proved himself an excellent sailor.

When former President Wilson crossed to Europe to attend the peace conference he was shielded from the ordinary passengers by an impenetrable barrier of secretaries. Mr. Meighen, however, refused to be hedged about by any like divinity, and from the first day out he entered into the various activities of shipboard with avidity.

Among the first on deck in the morning, he spent a great deal of his time playing shoveboard, a game at which he exhibited considerable skill. In the evening he was among the most enthusiastic dancers, and later in the night would disclose his puritanical upbringing by playing the second worst game of bridge on the boat. Americans and Englishmen comprised the majority of the passenger list, and were agreeably surprised at his complete absence of "side" and affectation, and toward the end of the voyage the Premier was quite the most popular figure aboard. On Saturday night, when the customary concert was held on behalf of the Seamen's Home, Liverpool, Mr. Meighen had an opportunity to display another side of his character, and his speech, delivered in his best style, eulogizing the work of the British mercantile marine and touching on the maritime glory of the British race, called forth both an enthusiastic and practical response.

On Sunday the stork alighted on the ship, leaving a beautiful baby, a Canadian mother, and the child was christened William Meighen Smith, a compliment which the Premier repaid by personally visiting the mother and conveying a suitable gift.

But it was not all play, for on the way over the Premier found time to go thoroughly into the position which he intends taking at the Imperial Conference. He read and re-read Duncan Hall's recently but already well-known study of the constitutional question, and he also studied the Anglo-Japanese alliance treaty from every angle, and incidentally assisted the Hon. Dr. Tolmie, Dominion Minister of Agriculture, who was also a passenger, in preparing a statement to be presented to the British authorities on the cattle embargo.

Premier Meighen was met by W. L. Griffith, of the office of the Canadian High Commissioner in London, and was welcomed to Liverpool by the Lord Mayor, Mr. Russell Taylor. The Premier was advised on arriving here that the conference does not open until Monday.

HIS HONOR TO OPEN MERCHANTS' EXCHANGE

VANCOUVER, June 14.—The Vancouver Merchants' Exchange will be opened officially at 3 o'clock Wednesday afternoon by His Honor Lieutenant-Governor W. C. Nichol. There are 100 members already on the exchange list, and Acting Secretary Hamilton expects to add to the number in the next few weeks.

The exchange is situated on the ground floor of the Metropolitan Building, and is fitted up with all the necessities for a marine and general business exchange. It has a powerful wireless installation on a 24-hour service, and also has subscribed to a number of the best commercial telegraph information bureaus. Ships' movements, market conditions and general world information will be supplied members, and it is expected the organization will prove a distinct benefit to business interests of the city.

WOULD LIKE TRIAL OF FORMER EMPEROR

PARIS, June 14.—Senator Duplantier put before the French Senate today an interpellation on "what measures the French Government intend to take concerning execution of the Treaty of Versailles relative to bringing William Hohenzollern, ex-kaiser of Germany, to trial for his crimes against humanity."

The Senator asked that a date for discussion of his interpellation be fixed immediately.

Amid a tremendous tumult, Aristide Briand, who was presiding, ruled that a date for the interpellation could not be decided until Premier Briand was present.

Anglican Synod Bars Women

PRINCE ALBERT, Sask., June 14.—Heated discussion in the Anglican synod of Saskatchewan followed the introduction of a motion to admit women into all the councils of the church, in accordance with the recommendations of the Lambeth Conference. The hymen voted 3 to 1 in favor of admitting women, but the motion was turned down by a two-thirds vote of the clergy.

OUTLAWS PURSUING THEIR EVIL COURSE IN ULSTER CAPITAL

"Republican" Bands Continue Their Attack on Military, Police and Civilians—Two Women and Girl Wounded, Latter Dying — Falls District Again Scene of Disorder

MURDERS REPORTED IN OTHER COUNTIES

Three Former Soldiers Are Victims of Brutal Assassins — Coastguard Station and Courthouse Attacked—Scene in House of Commons Follows Joseph Devlin's Remarks

BELFAST, June 14.—Considerable rioting continued here today. A number of persons were injured, among them a girl, who died later, and two women. An outbreak occurred this afternoon when women jeered at the funeral procession of a policeman shot during Sunday's disturbances. Sinn Fein cries were raised as the procession passed through the Sinn Fein district, and later an armored car was attacked in the Falls Road district.

The fighting was almost continuous tonight about Ashmore Street and part of the Falls division. As the night progressed the riot area widened. A large section of the Falls division was affected, but at the curfew hour armored cars took possession of the district and the snipers withdrew.

A man and a boy were killed, and another youth was shot in the throat.

DUBLIN, June 14.—A former soldier was killed last night near Kildare and another near Ratoath, County Meath.

A military patrol in Ballinspittle, County Cork, met a funeral procession with young men marching in military formation. The soldiers dispersed the cortege and two men fired as they ran off. The troops returned the fire and arrested thirty-three of the marchers.

The coastguard station in Teelin, County Donegal, was attacked by armed men and a coastguard killed.

CORK, June 14.—Armed men burned the courthouse in Crookstown last night.

Scene in House

LONDON, June 14.—A scene occurred in the House of Commons tonight. Joseph Devlin, who represents the Falls division of Belfast, moved adjournment to call attention to the lack of discipline in the crown forces in Belfast Sunday morning. Mr. Devlin described what he termed cowardly crimes on innocent men, and accused the Government of setting up tribunals to cloak these crimes. He charged that the crown forces, acting in concert, by prearranged plans, were dragging men from their homes and assassinating them, and he further charged that the Government was doing nothing to bring the assassins to justice.

Sir Hamar Greenwood, Chief Secretary for Ireland, was replying, repudiating Mr. Devlin's accusations, after a somewhat stormy debate, when John Jones, Labor member, shouted: "Three cheers for the assassins!"

This provoked an uproar, Coalition members crying: "Turn him out!"

Mr. Jones refusing to withdraw his expressions, the Speaker reminded him that he had already been called to order for interrupting the debate. Mr. Jones still refused, and the uproar continuing, the Speaker formally ordered him to withdraw. Mr. Jones then left the House, shouting as he went out: "Good night, all you assassins!" and exchanging epithets with the Coalition members.

The Chief Secretary then resumed. He declared conditions in Belfast were still unsatisfactory, and there was a deliberate Sinn Fein campaign to destroy the success of the Northern Parliament. He added that Mr. Devlin had not produced a tittle of evidence to support his charges.

The Government, continued the speaker, must take every means to defeat the Sinn Fein conspiracy to break up the Empire by what he characterized as a highly organized and heavily financed—principally from the United States—organization of murder and terror.

Sir Hamar was continually interrupted throughout his speech.

DAGHESTAN PRINCE FIGHTS BOLSHEVIKI

CONSTANTINOPLE, June 14.—Prince Chamyl, head of the Daghestan insurgent mountaineers of the Northern Caucasus, has taken arms against the Bolsheviki in that region, and declares he will not surrender until liberty has been re-established in the Caucasus.

He has defeated Soviet detachments in several fights recently.

RATE OF EXCHANGE IS FIXED BY BOARD

OTTAWA, June 14.—The rate of exchange in connection with shipments of freight between points in Canada and the United States from June 15 to June 30, inclusive, will be 12 6-7 per cent., and the surcharge will be 7 per cent, according to an announcement by the board of railway commissioners today.

The rate of surcharge on international passenger business will be based on 12 per cent exchange.

MR. MOORE SEES INDUSTRIAL GULF

Declares Employers and Workers Are on Opposite Sides—Warns Against Ignoring True State of Affairs

WINNIPEG, June 14.—"We cannot conscientiously blind ourselves to the reality that a measurable gulf separates the workers and employers of today," said Tom Moore, president of the Dominion Trades and Labor Congress, speaking to local trades unionists last night. "There is a class of industrial leader who evidently chooses to ignore the true state of affairs. Unless these individuals mend their ways they may discover too late that harmonious settlement cannot be effected."

Mr. Moore made the above remarks in dealing with an address delivered by S. R. Parsons, ex-president of the Canadian Manufacturers' Association, at the annual meeting of the organization recently. Mr. Parsons was quoted as declaring there was very little difference existing between the employer and the worker. Interviewed before he left for Ottawa today, Mr. Moore said:

"President Gompers' declaration that the 'open shop' campaign has been crushed in the United States is equally applicable to Canada. This has been particularly true of the building industries, more especially in the East, where every method has been adopted to smash the unions without success. It has been tried unsuccessfully in Winnipeg, but the builders were not able to get it through the joint council of industry. They were not openly advocating open shop methods, but were masquerading under the 'optional form agreement,' which was merely camouflage."

Mr. J. H. Thomas Deals With Irish Question

Tells American Federation of Labor It Cannot Hope to Effect Solution When British Efforts Have Failed—Makes Reference to Miners' Strike and Nation's Problems

DENVER, Colo., June 14.—Organized labor of Germany could have prevented the world war, President Samuel Gompers declared in an address today before the annual convention of the American Federation of Labor.

"I hold that the organized labor movement failed at the critical hour," said the veteran labor leader, in responding to addresses of the fraternal delegates from Great Britain and Canada. "It is true," he continued, "that if the labor movement of that country had taken the situation in hand, it might have meant the destruction of a few thousands; it might have caused the incarceration of many thousands; but if that had occurred it would have stopped the war. The failure of men to act when the time has arrived, when acting is essential, is faithlessness to the common cause."

J. H. Thomas, British Labor leader, was the principal speaker amongst the visitors, speaking as fraternal delegate from the British Trades Union Congress.

Irish Problem

Mr. Thomas said: "For one hundred years we in England have been confronted with the problem of Ireland, and if we at home cannot solve that problem, let me ask how do you, 3,000 miles away, expect to solve it?

"British labor," he continued, "has always stood, and stands now, for liberty. We stand for home rule for Ireland.

"Let me warn you against any agitation that might disrupt your movement here in America, by creating differences among yourselves. Do not mistake me. British labor stands for Irish freedom; the only limitation we insist upon is that Ireland shall not be allowed to become a menace.

Hundred Years Old

"For one hundred years the people of Ireland have been deceived.

"For one hundred years they have been fed up on promises—broken promises—by British statesmen. Now the Irish people are looking to you.

"I warn you against trying to create in their minds the feeling that you can solve their difficulties. You can't solve them by passing resolutions. This problem has existed for the past one hundred years."

Mr. Thomas' remarks immediately brought a response from Irish sympathisers among the delegates, who demanded the right to question him.

After the British leader had answered several questions regarding the acts of the military in Ireland, President Samuel Gompers stopped further debate.

In answering Timothy Healy, of New York, one of the leaders of the Irish sympathisers, Mr. Thomas said that "militarism may go on to doomsday, but it will not solve the Irish problem."

Disarmament

"Disarmament," Mr. Thomas declared, "is the only panacea for the world's ills.

"The only triumph and justification," he said, "for the [illegible] sacri-

Continued on Page 6

PRINCE ALBERT JAIL CONTRACT AWARDED

REGINA, Sask., June 14.—The biggest contract of the year, in Saskatchewan, was awarded today by the Government, when the $243,850 tender of the Poole Construction Company, of Regina, for the construction of a portion of the Prince Albert jail was accepted. A separate contract for the plumbing and heating was awarded to the Regina Plumbing & Heating Company, at $35,500. Both tenders were the lowest submitted. The Government, before awarding the contracts, decided to eliminate the construction of the east wing this year and the contract was awarded for the construction of the remainder of the building.

FORMER SPEAKER GIVES OPINIONS

Mr. Lowther Thinks All Dominions Should Have Ministers Resident in London—Empire Relationships

TORONTO, June 14.—Rt. Hon. James Lowther, former Speaker of the British House of Commons, expressed the opinion that each of the Dominions should have a minister resident in London, for the purpose of advising the British Government of opinions and movements in the Dominions as they arise, "and not after difficulties have grown great."

"I think that there are two main principles that should be followed in the matter of relationships of the Dominions and the Mother Country. One is complete autonomy of both the Dominions and the United Kingdom. The other, I believe, is that any suggestion of change in the relationships of the Dominions and the United Kingdom—and I think there must be some change as time goes on—must come from the Dominions themselves," Mr. Lowther said.

"Perhaps in a reformed House of Lords (something after the manner of the Senate, with which I see you are familiar, there would be a place for representatives from the Dominions. This could be made a large representative and consultative committee that would serve to unite the Empire."

The Gift Centre for "Gifts That Last"

French Ivory Toilet Goods of Quality

Our stock of "Py Ra Lin" French Ivory Goods places before the buyer the best qualities only and neatest designs that are made. Then our assembly covers everything from the smallest piece to the most elaborate "Floral Design" complete in case specially made for presentation.

Mitchell & Duncan, Ltd.
JEWELERS, WATCHMAKERS, ETC.
Central Building Phone 675 View and Broad Streets
C.P.R. and B.C. Electric Watch Inspectors

Swim Kaps

This season's newest seashore millinery, exclusive styles, popular prices. Sold only at the Rexall Store.

Campbell's Prescription Store
"The Rexall Druggist"
Campbell Building Cor. Fort and Douglas
We are Prompt, We are Careful, We use the Best

POTATOES! POTATOES!

We have just received another car of the famous Gem Potatoes, all absolutely good and fine cookers. 100 lbs. delivered $1.75

Tel. 413 **SYLVESTER FEED CO.** 700 Yates

Extra low rates by the week. Phone 846

A TIP TO TOURISTS

We rent cars for you to drive yourself.

Take a look through either of our liveries today, they're the most modern in the whole Dominion—CHANDLERS, DODGES, OVERLANDS, CHEVROLETS, HUPMOBILES; also FORDS.

VICTORIA DRIVE YOURSELF AUTO LIVERY Limited
CARS TO RENT WITHOUT DRIVERS
721 View Street—Phone 3053. Also near Postoffice—Phone 846

Good Crops Promised

OTTAWA, June 14.—Unless extraordinary and sustained bad weather intervenes, one of the best crops in the history of Canada is assured this year. The statement was made this morning by Dr. J. H. Grisdale, Deputy Minister of Agriculture. From coast to coast, Dr. Grisdale said, a bountiful harvest is assured, although the conditions in Ontario, Quebec and the Maritime Provinces are slightly better than in the West.

FLEET FOOT

The Favorite Sport Shoes

THE most important thing about the shoes you buy for baseball, tennis, golf, bowling, lacrosse, or other sports is the name FLEET FOOT stamped on it.

Get the style you like and you will get long, sturdy wear, ease and comfort.

FLEET FOOT shoes are the best known sport shoes on the continent.

They have won their favor because their quality and workmanship have been kept up to the DOMINION RUBBER SYSTEM standard. The name on a sport shoe is the best possible assurance of real value for the money.

There are FLEET FOOT Shoes for men, women and children—for every sport and recreation—for home, business, street and evening wear.

Ask your Shoe Dealer for Fleet Foot and make sure you get Fleet Foot.

DOMINION RUBBER SYSTEM

Gigantic Clearance of White Shoes

Specials that will make this half day a busy morning

Women's $5.00 White Canvas Colonials,
Women's $5.00 White Canvas Oxfords,
Women's $3.50 White Canvas Boots, at $1.95

"The British Boot Shop" **MUNDAY'S** 1115 Government Street

ENGLAND DEVISES AERIAL LIFEBOAT

New Craft Expected to Reach Disabled Ships in Fast Time—Tests to Be Given With Fleet Soon

TORONTO, June 14.—A special cable to The Mail and Empire from London says:

"The first lifeboat of the air, which has been built with great secrecy, is to be launched soon. After the official trials it will go through a series of tests with the fleet. If it proves to be satisfactory, a large number of the craft, on a much larger scale, will be built.

"The design is the outcome of three years of secret research and tests. The flying lifeboat will be able to reach a vessel in distress at a speed of more than 100 miles an hour, and it is claimed that it will be able to ride through the roughest storm with the confident safety of an Atlantic liner. The boats are able to taxi along the water.

"Their seaworthiness is to be tested by sending the first experimental ship out with the navy, where it is to remain at sea for several days without any mother ship.

"The wing span of the one now nearing completion is 140 feet. Safety in the most violent sea will come from the resilience of the hull, which is one piece from stem to stern. When this hull strikes a huge wave it gives way slightly in much the same way that a pneumatic tire does when it strikes an obstacle on the road."

ANDRE TARDIEU IS DISGRUNTLED

Former Minister and Present Opponent of Government Declares Britain and France Are Pulling Apart

BUENOS AYRES, June 14.—Andre Tardieu, minister of blockade and invaded regions in the Clemenceau Cabinet, and one of the strongest opponents of the Briand Government in the French Parliament, is quoted in a Paris dispatch to La Nacion today as saying that since the beginning of 1920 Great Britain and France have not "been able to understand each other." The views of the two countries regarding the disarmament of Germany, reparations, the penalties provided by the Versailles Treaty, the eventual occupation of the Ruhr and Upper Silesia, and the problems revolving around Greece and Turkey always have been opposed, the dispatch says M. Tardieu declared.

Regarding the negotiations of a reported alliance between Great Britain and France, M. Tardieu is said to have indicated that in case France should be in a position where she must decide between an alliance with Great Britain and the guarantees of Germany, she should decide for the latter. He is asserted to have expressed the opinion that the Versailles Treaty is more important to her than an alliance with Great Britain, which also carried grave obligations for France.

"The time has come to restore firmness to the French policy," he is said to have declared. "Those who speak in the name of France should not plead or haggle, but should show confidence in the power of France to enforce respect for the pledges without which nations and men will sink into iniquity and anarchy."

POLES IN SILESIA MURDER AMERICAN

BERLIN, June 14.—Louis Smyder, of Boston, was beaten to death by Polish insurgents near Mysiwitz, Upper Silesia, May 26, according to Karl Born, a Hamburg machinist, who escaped from that region a week ago and arrived here today.

Smyder showed the rebels an American passport, according to the story told by Born, and explained that he was not interested in the Silesian conflict, but the leader of the Polish squad struck him over the head with the butt of a gun, and others joined in the attack. They left his body lying on the ground, according to Born.

Born, who said he also was mistreated, had traveled for two days with the American, attempting to escape from the insurgent area.

PASSENGER FARES REDUCED IN EAST

OTTAWA, June 14.—A 10-per cent reduction in standard passenger railway fares in Eastern Canada, to become effective July 1, was authorized by the Dominion Board of Railway Commissioners this morning. This will mean a return to the rates prevailing prior to September 15, 1920, when a 20 per cent increase was granted to the companies. At the time this increase was made the board ordered that the rates were to be reduced on January 1 last and a further 10 per cent on July 1.

Prior to January 1 the rates were four cents a mile and 3.795 cents a mile after the reduction. After July 1 the rate per mile would be 3.45.

Western passenger rates and Pullman accommodation rates are not affected.

Bad Stomach

Don't blame the stomach when the real cause is in the slow action of the liver and bowels—readily relieved by Dr. Chase's Kidney-Liver Pills. One pill a dose. 25c. a box, all dealers.

Dr. Chases Kidney & Liver Pills

COMMUNIST REBEL SPEAKS DEFIANTLY

BERLIN, June 14.—Max Hoels, the Communist leader who, last year, incited a reign of terror in the Pluon region, where murder and arson were rampant, was arraigned before a special court here on charges of murder, high treason and disturbing public order.

Unusual circumstances attended the trial. All those entering the courtroom were searched. The prisoner was escorted to the desk by soldiers and policemen.

In reply to questions put by the president of the court, Hoels made a rambling statement, in which he refused to regard himself as a person accused of crime. On the contrary, he asserted that he was a complainant against "that bourgeois society which you represent."

He declined to divulge anything about his associates. He denied the rebellion had been fomented by Communists or that it was headed by persons from Russia. On the contrary, he declared, it had been provoked by the authorities.

Hoels also refused to answer questions relating to his private life.

VETERANS TAKE ACTION ON BEER

Members of G.W.V.A. and A. and N. Associations in Vancouver to Be Served With Beverage in Their Quarters

VANCOUVER, June 14.—Vancouver branches of the Great War Veterans and the Army and Navy Veterans' Association will continue the sale of beer to their members, notwithstanding the provisions of the Government liquor act.

At a largely-attended special meeting of the G.W.V.A. Monday night, following a meeting of the executive, a resolution adopting this course was passed by practically a unanimous vote, with another protesting the Government's discrimination against the returned soldier in its liquor legislation.

The executive of the Army and Navy Veterans' Association also met and unanimously decided to carry on the sale of beer to bona fide, paid-up members.

The Grand Army of United Veterans, the third association in the city holding a Dominion charter, acting upon the same advice received by the other two, will also stock up today for the continued disposal of the beverage in its clubrooms, it was authoritatively stated last night.

The three organizations reached their decisions following receipt of advice from well-known counsel in Vancouver, including Sir Charles Hibbert Tupper, K.C. After a lengthy review of their respective, though analogous, cases in the course of which he has analyzed in detail the interpretations to be placed on the various prohibition clauses in the Government liquor act, Sir Charles has given his opinion as to the position of the associations in relation to the new law. It is this opinion which has led the G.W.V.A. and the Army and Navy Veterans to the action they have decided to take.

The following was the resolution passed by the Great War Veterans after a short discussion, only four members voting against it:

"That we continue to sell beer as we have been doing, and that the secretary be instructed to purchase a large stock tomorrow; that he be further instructed to make arrangements to secure a supply from outside the Province, and that a sergeant-at-arms be placed on the door with instructions to admit only members in good standing."

Secretary P. H. Smith informed the meeting that two men, who claimed to have represented the provincial police, had appeared at the association's headquarters to notify him that he must cease selling beer after midnight of June 14.

KING CONSTANTINE ACTIVE AT SMYRNA

SMYRNA, June 14.—King Constantine today conferred on the military situation in Asia Minor with General Papoloulas, commander of Greek forces in the Smyrna district; General Dousmanis, chief of staff; Premier Gounaris and Minister of War Theotokis. Later he prepared a proclamation to be issued to the army.

A solemn Te Deum was held at the cathedral today in celebration of the King's arrival in Smyrna. It is probable that Constantine will start for the front later this week. A most cordial reception was accorded Constantine by the population, and he expressed himself yesterday as being highly pleased with the way he was received here.

TORONTO BUILDERS PROPOSE WAGE CUT

TORONTO, June 14.—A suggestion from the Toronto Builders' Exchange, an employers' organization, that, for the purpose of stimulating building operations, the various trades unions should consider a ten per cent cut in wages, was considered last night at a meeting of the Building Trades Council. No information was given to the press as to the outcome of the meeting, but it is understood that the suggestion of a wage cut was not taken favorably, and that a vote on the question may be taken.

The average pay of the man now is 80 cents an hour. They recently asked for 90 cents.

HAILSTORM'S DAMAGE IN SASKATCHEWAN

REGINA, June 14.—Scores of windows were broken, sidewalks were washed away, stocks in stores were damaged and crops were cut back a week or ten days by a terrific rain and hailstorm that broke over Neville, Sask., last night.

Residents of the town say they watched the storm approaching for two hours. It covered a strip of territory thirty miles wide and 100 miles long, with Neville about the centre. Large hailstones fell.

There is no accurate estimate of the loss, but it is said it will amount to thousands of dollars.

WOMEN SUPPORT CANADIAN GOODS

Delegates at National Council Consider Means of Encouraging Purchases at Home—Information Bureau

CALGARY, June 14.—With a view to keeping Canada busy, Mrs. J. C. Sears, of Ottawa, presented to the delegates of the National Council of Women at this morning's session of the annual convention a scheme for the formation of a woman's national bureau of information. In order to carry out her plans, Mrs. Sears suggested that the women encourage the buying of Canadian-made goods and ask that the Canadian manufacturers bring the same up to a standard of excellence, all goods to be trade marked and placed on the market at a price not greater than that charged for United States products.

The plan proposes that this method be put into effect through a federal board at Ottawa and a provincial board in each province. These boards could communicate with every woman's organization and society, asking co-operation of the members in buying and boosting Canadian-made goods. In turn, the societies would be asked to inform these boards of any manufacturer who is not keeping up to standard, or whose products are too high priced.

It was recommended that educational pamphlets be sent out from time to time. Mrs. Sears further proposed to have a speaker visit different places and also to visit every Fall fair.

Following the presentation of this suggestion, Mrs. Thorburn said in support of Mrs. Sears' scheme that she was out to make the Canadian dollar worth one hundred cents. She pointed out that the women of Canada spend ninety per cent of the money of the people.

"I'm not out to say boost only Canadian products," declared Mrs. Thorburn, "but there are many things we are now buying from the United States that could be purchased at home or elsewhere and help our trade balance."

Mrs. Jean MacIvor stated that if Canada has to have a standard, the women would have to make it.

In support of the information bureau Miss Charlotte Whitton said that buying out of the country had a tremendous effect on the unemployment. The speaker predicted that this Winter would see the establishment of soup kitchens and relief stations in communities where such things were never heard of before.

FIGHT AGAINST GRAIN INQUIRY

Grain Growers and Exchange Firms Take Out Injunctions—Prolonged Legal Contest Thought in Prospect

OTTAWA, June 14.—Right Hon. C. J. Doherty, Minister of Justice, announced this morning that arrangements are being made to oppose the injunction proceedings taken against the royal grain inquiry commission. Argument on whether the interim injunction issued shall be made permanent is to be heard on June 22.

Two Injunctions

WINNIPEG, June 14.—With two injunctions restraining the royal grain inquiry commission from holding further sittings, Mr. Justice J. D. Hyndman, chairman, will arrive in Winnipeg Friday to confer with the solicitors of the plaintiff in the action against the commission. Hugh Phillips, K.C., and A. J. Andrews, K.C., acting on behalf of the forty grain exchange firms, left last night for Moose Jaw, where they will serve on the commission a copy of the injunction restraining the commission from holding further sittings.

Should the commission insist on holding further sittings, the grain concerns, along with the United Grain Growers' Company, will refuse to permit their agents to give evidence or produce books before the commission.

Question of Jurisdiction

In a statement this morning, Mr. Justice Galt, of the Manitoba Court of King's Bench, who granted the injunction, contended that the Manitoba courts had power to grant injunctions which would be effective in other provinces.

The solicitors for the grain firms in obtaining the injunction, contend that as the head office of the inquiry board was in Winnipeg, the Manitoba court had full power to grant an injunction which would be applicable in other provinces.

There are two separate actions against the commission. One is by the Grain Growers, Limited, and in the other the plaintiffs are named as forty grain companies operating in the Winnipeg grain exchange.

When the case comes up for hearing, June 22, many interesting legal points will be raised concerning the rights of the Federal Government to interfere with business carried on within the provinces. It is expected the case will be before the courts for at least two weeks.

May Have Long Fight

OTTAWA, June 14.—The Citizen's Parliamentary writer, in commenting on the temporary injunction to restrain the inquiry into the grain business, says the legal action does not come as a surprise here, as some procedure of the kind has been talked of. After outlining the steps which led to the appointment of the grain commission, he continues:

"The legal argument now set up is that the grain business is a matter of property and civil rights, and as such is provincial in scope rather than coming under the Federal jurisdiction.

"The Government here will doubtless take steps to contest the action for a permanent injunction, and a long fight in the courts is in prospect. It is even suggested that it may go to the Privy Council. The grain exchange people have claimed that they were put out of business entirely during the war without objecting, and that this latest inquiry is a further vexatious procedure. Hon. T. A. Crerar has gone further, and claimed that the motive is political.

"What effect the inquiry will have on the grain growers, and also how the injunction proceedings will be viewed by them, are problematical questions in which Ottawa is very much interested, and developments in and out of the courts will be followed closely. The grain interests will be accused of stopping the investigation, and there will be every effort to keep it going on the ground of the competence of the Federal authority to conduct such an investigation."

Alberta's Grain Acreage

EDMONTON, Alta., June 14.—An increase of nearly 300,000 acres in the 1921 grain area of Alberta is now estimated by the Provincial Department of Agriculture. The total is put at 7,851,564 acres, distributed as follows: Wheat, 4,889,280, an increase of 20 per cent; barley, 624,909, an increase of 30 per cent; oats, 2,317,276, a decrease of 35 per cent.

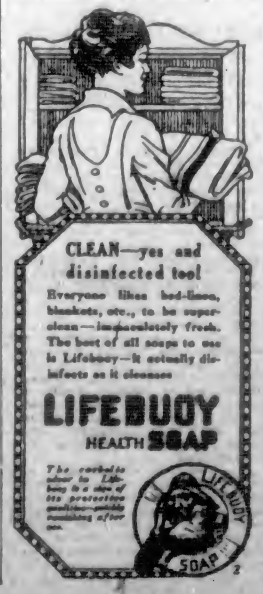

CLEAN—yes and disinfected too!

Everyone likes bed-linen, blankets, etc., to be super-clean—impeccately fresh. The best of all soaps to use is Lifebuoy—it actually disinfects as it cleanses

LIFEBUOY HEALTH SOAP

The carbolic odor in Lifebuoy is a sign of its protective qualities—quickly vanishing after use.

Hot days made cool
Cool days comfortable
by wearing

Wilson's Summer Underwear

Our Prices Are Right

Natural and White Balbriggan, per garment...$1.00
White Mesh and Porous Knit short sleeves and knee length, per garment $1.00
Tru-Knit Balbriggan, short sleeves and knee length, or long sleeves and ankle length, per garment, $1.75
Watson's Light Natural Wool, per garment..$3.00
Irish Linen Mesh, per garment.....$5.00
White Mesh Combinations, long or short sleeves, ankle or knee length, $1.75 and.....$2.00
Natural and White Balbriggan Combinations, long or short sleeves, ankle or knee length.....$2.25
B. V. D. Athletic Combinations.....$2.25
White Lisle Combinations at.....$3.75
Irish Linen Mesh Combinations.....$8.50

W. & J. WILSON
1217-1221 Government Street
Clothiers Hatters

"Wife Saving Station"

GIFT HINTS

for June Brides: TABLE LAMP, PIANO LAMP, COFFEE PERCOLATOR, TOASTER, IRON, CURLING IRONS, WATER HEATER, ELECTRIC WASHING MACHINE, CHAFING DISH.

Carter Electric Co. 615 View Street Phones 120 and 121

MOWERS, HAY RAKES, HAY TEDDERS, SCYTHES AND SNATHS, SCYTHE STONES

GEO. T. MICHELL
The Farmers' Supply House—Agent Massey-Harris Co.
610-612 Pandora Avenue Phone 1928

Wednesday Morning Specials At the New England

Free Delivery Phone 2368

BOILING BEEF, lb.	10c	COOKING APPLES, 4 lbs. for	25c
POT ROAST BEEF, lb.	12½c	5 LBS. RHUBARB for	25c
SHOULDER ROASTS, lb.	15c	GOOD POTATOES per sack	$1.35
SUGAR CURED CORNED BEEF, lb.	12½c	NEW CABBAGE, per head	5c
MUTTON STEW, lb.	15c	CHOICE BREAKFAST BACON, lb.	35c
MUTTON CHOPS, lb.	25c	MINCED BEEF, lb.	15c
CHOICE ALBERTA BUTTER, 3 lbs. for	$1.00	CHOICE SAUSAGE, lb.	20c
4 LARGE GRAPEFRUIT for	25c	CHOICE ORANGES, dozen	30c
		CHOICE LEMONS, dozen	35c

New England Market
Phone 2368 and 2369 1220 Government Street

Suburban Home in 10 Acres

CADBORO BAY—A beautiful suburban home, contained in 10 acres of first-class land and under cultivation with the exception of two acres, which are in pasture, and have a few standing pine trees. MODERN EIGHT-ROOMED BUNGALOW, open fireplaces, built-in features, two bathrooms, water laid on, and cement basement. Excellent outbuildings, including five-roomed cottage for help. Ideal location, unsurpassed view of the Straits and mountains, quiet rural surroundings. We can show you that this property can be made into a real revenue producer. For price and further particulars please call at this office.

P. R. BROWN

1112 Broad Street Phone 1076

FIRE INSURANCE

The Norwich Union
of England.
Assets, Thirty Million Dollars
HEISTERMAN, FORMAN & CO.
General Agents Vancouver Island.
Leather & Beven, Agents, Duncan, B.C.

Acreage With Waterfrontage—Excellent Land for Grazing—At East Sooke

1,005 Acres, a large amount of good land, and the proposition as a whole would be very excellent for grazing.
There is also quite a lot of valuable timber. Distance from Victoria about twenty miles, and the property is within half a mile of Sooke Harbor. Very reasonable terms can be arranged. Price per acre, $7.00.

B. C. Land and Investment Agency, Ltd.
922 Government Street Phone 125

HOUSES TO LET

6-ROOMED BUNGALOW, unfurnished, on Oak Bay Avenue (per month)...$35
7-ROOMED HOME, unfurnished, on Vancouver Street (per month)...$33
5-ROOMED HOME, unfurnished, on Olive Street, Fairfield (per month)...$35
5-ROOMED BUNGALOW, fully furnished, at Foul Bay (per month)...$45
4-ROOMED FURNISHED HOUSE and two acres land, close in (per month...$30
GOOD STORE PREMISES, on Fort Street (per month)...$31

Besides the above, we have several furnished and unfurnished homes in various parts of the city and district. Consult our Real Estate Department and get settled

GILLESPIE, HART & TODD, LTD.
Insurance, Timber, Financial and Estate Agents Bonds Bought and Sold
Phone 3040 711 Fort Street, Victoria, B.C.

Waterfront Acreage—Close In

7½ ACRES, all good land, most of which is cleared, some cultivated in fruit, small fruit and flowers, etc. Five-Room Cottage in good repair; barn, chicken houses and runs. Good water supply piped into house. Very fine and sandy private beach.
This property is only seven miles from Victoria, in a good district, and on good road.

Price only $10,000; terms.

CORY & POWER (Successors to Currie & Power)
1214 Douglas Street Two Phones: 1466 and 6524

Bishop & Worthington, Ltd.
Phone 74 618 Broughton Street

FIRE INSURANCE

General Agents for Vancouver Island
Union Assurance Society, Limited
of London, England
Fire Insurance Since A.D. 1714

SASEENOS

"The land on which the sun first shines," as some of the old Indians interpret the name, we have given our subdivision of 1,000 acres, on the inner harbor of Sooke.

Waterfront tracts, with alder, maple and cedar trees, from, per acre ....$250 to $350
Cleared waterfront, per acre $500
Agricultural tracts, from, per acre ....$50 to $100

FRANCO-CANADIAN Company Limited.
110 Belmont House Also Cor. View and Broad Streets
Victoria, B.C.

No. 1 Rolled Oats 6 lb. sacks, **30c**

The People's Grocerteria
749-751 Yates Street

B. C. Sugar 2 lbs. ....24¢ 100 lbs. for $11.60

For This Morning

Fancy Packet Biscuits, regular 10c; 3 for 25c
Fresh Rhubarb, 6 lbs. for 25c
Local New Potatoes, 3 lbs. for.... 25c
Local Strawberries, 2 boxes.... 25c

Empress Orange Marmalade, 4-lb. tin 83c
Camosun Salad Oil, per bottle, 38c and 24c
Heinz Pure Table Vinegars, bottled here, (Reception Label), large bottles 27c
Libby's Sandwich Meats, per tin 9c
Our Special Tea, 3 lbs. for $1.00
Pure Fresh Ground Coffee, per lb. 34c
Ormond's Soda Crackers (fresh from the oven), lb., 20c
Choice Government Creamery Butter, 3 lbs. $1.00
Pure Leaf Lard, per lb. 24c
York Ham (unsmoked), sliced, per lb. 45c
Fresh Bologna, sliced, per lb. 24c

BELFAST RIOTS ARE CONTINUED

Thugs Cause Fresh Conflicts, Apparently With View of Blocking King George's Visit—Many People Injured

BELFAST, June 14.—Rioting, accompanied by heavy revolver and rifle firing was renewed in the Clifton Street area of this city today. It was believed that the rioting was organized by republicans for the purpose of preventing the visit of King George to Belfast on June 22 to attend the state opening of the Ulster Parliament.

Business men going to the centre of the city from the suburbs this morning found themselves in the midst of a riot in Clifton Street, when shipyard workers were fired upon.

Staid top-hatted merchants dodged about amid flying bullets, and one newspaperman had a very narrow escape, as a lamp post behind which he had sought shelter was struck by bullets. Stenographers fled screaming from the battle zone, and tram cars, with their passengers lying on the floors, dashed past at record speed.

Several thousand shipyard workers are reported to have been kept from their posts by the riot.

The number of casualties from this morning's disturbances is not known. Rioting broke out in the Falls division of the city again at noon today. The police fired a number of shots into the crowd. Five persons, one of whom was a girl, said to have been critically wounded, were taken to hospitals, suffering from bullet wounds.

DUBLIN, June 14.—Thomas Rush, who was shot to death Sunday evening at Lisacul, near Castlereagh, by Crown forces, was a pensioner of the American army, it was officially stated today. He returned to Ireland fourteen months ago, and probably was an American citizen, it was added.

EXPECTS ENDING OF COAL STRIKE

British Public Holds to Belief That Necessary Two-Thirds for Continuance Will Not Be Found

LONDON, June 14.—Unfavorable reports concerning the attitude of miners from the Forest of Dean, Lancashire, Cheshire and Welsh coal fields on the new proposals of the mine owners, on which the men are to ballot, are being received.

The Nottingham miners have decided to abstain from voting on the ground that they were called out on strike without being consulted.

On the whole, however, the optimistic feeling is being maintained that the two-thirds majority required to continue the strike will not be obtained.

In the course of a speech today, Joseph Birkin, a notable North Country labor leader, thanked God for the failure of the extremists among the miners who thought to Russianize the country. The demand for a national wage pool had been a political idea from the first, he said; so why did the leaders now waste time taking a ballot instead of admitting defeat?

The leadership among the miners certainly seems to have become nerveless, as witness the decision in the miners' councils not to give the men advice concerning the ballot. Workers in these sections ascribe this to cowardice on the part of the leaders.

PUEBLO FOOD SUPPLY IS OVER-ABUNDANT

PUEBLO, Colo., June 14.—Pueblo is suffering from an oversupply of food, Colonel P. J. Hamrock, adjutant-general, said last night.

"There are too many persons in this city being fed free of charge who ought to pay for their own keep," the adjutant-general declared. "Any man who is working should be able to buy his food.

"We cannot over-emphasize the importance of having donations from the outside take the form of money donations, rather than merchandise donations. There are enough provisions here to last several weeks. It is scarcely fair to local merchants to have such an abundance of merchandise come pouring in to be distributed free."

SUGAR GOES LOWER ON NEW YORK MARKET

NEW YORK, June 14.—The lowest level recorded in the local sugar market in five years was reached today with the sale of 25,000 bags of centrifugal at 4 cents. Renewed pressure on Porto Rico sugars brought about the decline.

VANCOUVER, June 14. — The wholesale price of refined sugar was reduced today from $10.75 to $10.25 per 100 pounds.

Sickening Calomel Not-Favored, More Agreeable Medicine Described

Calomel and Blue Pills are not used as they once were. When the head aches, when the stomach is upset, when the liver is not working right, don't resort to harsh calomel, use a pleasant, agreeable remedy like Dr. Hamilton's Pills. Being largely vegetable in their composition, Dr. Hamilton's Pills are extremely mild, yet they surely flush out all impurities and wastes. No remedy is so well adapted for general family use. For constipation and bowel trouble, Dr. Hamilton's Pills can't be improved upon. Good for the young, the old, the sick, the well ones. The benefits of Dr. Hamilton's Pills are manifold. Needed and useful in every home. 25c all dealers or The Catarrhozone Co., Montreal. (Advt.)

PRINTERS IN BOSTON ARE OUT ON STRIKE

BOSTON, June 14.—Compositors on Boston daily newspapers walked out last night after learning of the decision of an arbitration board reaffirming for the balance of the period of the union contract with the publishers, the present wages and working hours.

PORTSMOUTH, N.H., June 14.—Three newspapers here are suspended because of a strike of compositors over the wage question. The strike also affected job printing plants.

PRESENTS CLAIMS OF GRAND TRUNK MEN

MONTREAL, June 14.—A further new turn was given to the Grand Trunk arbitration hearing here yesterday when F. H. Chrysler, K. C., of Ottawa, appeared on instructions from the Federal Government to present the case of the Grand Trunk employees who participated in the strike of 1910, with a claim that the demand for pensions of those who joined the strike should be counted among the liabilities of the Grand Trunk, despite the fact that it was stated at the time by the Grand Trunk that any man who joined the strike would lose his pension claim.

The claim was left over for further discussion by a competent commission.

SCIENCE KNOWS NO BOUNDARIES

Secretary Churchill's Address at Dinner Given to Members of Conference Dealing With Tropical Diseases

LONDON, June 14.—The Government entertained at dinner last evening George B. Vincent, president of the Rockefeller Foundation, and other representatives of the organization, who are here attending a conference called by the Colonial Office on tropical diseases.

Winston Spencer Churchill, Secretary for the Colonies, presided. He proposed the health of the guests, and recalled that during the war a distinguished company had gathered, among them representatives from the United States, all intent on improving every scientific method by which Germany's life could be destroyed. Now, he added, the scientists had gathered to devise means for saving or prolonging life. This was a work in which all could join hands around the world in every nation, friend or foe.

Mr. Vincent, in replying, expressed the hope that Great Britain and the United States would remain together in the closest bonds of goodwill, toward which nothing could contribute more than co-operation between the scientific men of the two nations.

Among those present were the Earl of Crawford, Viscount Bryce, Viscount Knutsford and many eminent scientists.

ACCUSED OF PLANNING BIG MAIL ROBBERY

CHICAGO, June 14.—Timothy D. ("Big Tim") Murphy, president of the gashouse workers' union, was arrested last night by postal inspectors charged with having planned the $350,000 mail robbery at the Dearborn Street Railway Station several months ago. A search of the home of his father-in-law, P. Diggs, by the postal inspectors, is said to have disclosed $98,600 in Liberty Bonds and $14,300 in cash.

Murphy's arrest is said to have been due to a confession obtained from Ralph Teter, a railway mail clerk on the Monon Railroad, who is said to have admitted he received $11,000 as his share of the proceeds of the robbery.

WILL LOWER BREAD IF WAGES REDUCED

Contract With Union Bakers Expires July 1, and Manufacturers Will Attempt to Negotiate Lower Scale

That it was proposed to negotiate a new wage scale with journeymen bakers and drivers for July 1, and if such were successful the price of bread would be reduced one cent a loaf was the announcement made yesterday by Mr. H. Amphlett, secretary of the Bread and Cake Manufacturers' Association to The Colonist.

"For a long time," states Mr. Amphlett, "we have been trying to reduce the prices, but the contracts we were compelled to make with the men during the war period, together with the high cost of ingredients, have left it impossible without serious loss to the bakers.

"All through the war period, owing to the Government restrictions on prices, the bakers were never able to make a small margin of profit while big advances were allowed in other articles. We are now getting a reduction in ingredients, and by negotiating a reduction in the wage scale we feel that we can bring about a reduction in the price of bread.

"The price of bread is now eleven cents a loaf retail, and we hope to reduce it to ten. While the price to the consumer has been eleven cents for the 18-ounce loaf, sixty per cent of our trade has been done through the retailers, who naturally get a reduced price to compensate them for handling the bread, so that the average selling price has never been more than ten cents as an outside figure."

The present contract with the union bakers expires on July 1, and the new one will have to be negotiated by that date, and Mr. Amphlett is hopeful of obtaining better terms.

Census Evaders Prosecuted

VANCOUVER, June 14.—Action against evaders of the requirements of the Census Act is being taken by the authorities, two summonses being issued today, returnable on Friday morning.

GIVE APPROVAL TO ADMIRAL SIMS

New York Papers Are Almost Unanimous in Endorsing His Speech — London Morning Post's Comments

NEW YORK, June 14.—New York newspapers give prominent place to comment regarding the reported utterances of Admiral Sims in England. With one exception, while admitting that the Admiral was indiscreet, the papers find more than "a grain of truth" in his remarks about Sinn Fein activities in this country.

A feature of the incident has been the flood of letters from prominent citizens printed daily in the papers upholding Admiral Sims.

The New York Times gives prominent place today to a letter signed by Wallace Irwin, George Barr McCutcheon and Julian Street, three leading United States writers, which gives strong support to Admiral Sims. After commenting on the order of Secretary Denby recalling the Admiral, the letter asks: "Why this sudden determination to enforce the rules upon the great grey Admiral who has come right out in meeting and said the things that every unhyphenated American has wanted to say since Roger Casement was caught betraying the civilized world in a German submarine? Sinn Fein has been raging, well organized and noisy, with nobody to call the bluff—we were all afraid of that broomstick bogey, the Sinn Fein vote."

Counter-Action Necessary

LONDON, June 14.—Commenting on the Sims case, The Morning Post says: "Everybody in the United States and everybody in this country knows that Admiral Sims spoke the exact truth."

Expressing thorough agreement with Admiral Sims on the assertion that it was necessary to counteract Sinn Fein influence for harm during the war, the newspaper declares it is still necessary, and adds:

"And how this can be done if men like Admiral Sims do not speak their minds, we are unable to conceive. We believe that the great mass of Americans, equally with the people of Great Britain, are heartily resolved on maintaining friendship between the two nations. We therefore appeal to all good Americans to see that the bad Irish, who are a curse to every land in which they set foot, are not permitted to work their wicked will."

After asserting that the Irish are incapable of government, The Post says: "Their whole conception of this is the exercise of corruption," and citing such killings as that of Very Rev. James Finlay, Sunday, asks: "Are such savages as these to estrange two great nations?"

The Post expresses the hope that Admiral Sims will carry away the most pleasant memories of his visit, followed as he is by the cordial good wishes of the British people.

Rear-Admiral Sims was received by the Prince of Wales this afternoon at St. James' Palace.

KIWANIANS ENDORSE SCHOLARSHIP PLAN

Local Club Will Offer $100 for Student to Enter Victoria College—Pleasant Luncheon Yesterday

The regular weekly Kiwanian lunch held yesterday at the Dominion Hotel was very well attended and was a most enjoyable affair. As a change from the regular weekly plan of a speech by some prominent person, a musical programme was rendered, which was a pleasant change. In addition to collective and individual numbers from the orchestra, solos which brought forth much applause were given by J. Coots and Lee Jaxon, of the Princess Theatre. The numbers were of the popular variety and were much appreciated.

Dr. Howard Miller presided during the musical section of the programme, after which Ken Ferguson officiated.

On the recommendation of a special committee which had gone into the matter, a project to establish a hundred dollar scholarship to enable a student to enter Victoria College was endorsed and the money will now be collected. The idea was to foster a desire for further education on the part of school students and to support Victoria College, where the first two years of a university course can now be taken. It was not definitely decided whether to offer the scholarship on the basis of best in Canadian history or for all round educational efficiency, but that will be later determined. One of the ideas is that it should be given to some student in actual need of same and anxious to go ahead.

A Kiwanian picnic was resolved upon and a committee appointed to make arrangements. A picnic will be extended the children of the Protestant Orphanage on July 1.

Kiwanian Hotalling, of Pasadena, Cal., was present as a guest and stated he was greatly enjoying his visit here. He said the seventy mile drive from Nanaimo to Victoria was the prettiest he had ever taken.

GIRLS! LEMONS

BLEACH SKIN WHITE

Squeeze the juice of two lemons into a bottle containing three ounces of Orchard White, which any drug store will supply for a few cents, shake well, and you have a quarter pint of harmless and delightful lemon bleach. Massage this sweetly fragrant lotion into the face, neck, arms and hands each day, then shortly notice the beauty and whiteness of your skin.

Famous stage beauties use this lemon lotion to bleach and bring that soft, clear, rosy-white complexion, also as a freckle, sunburn, and tan bleach because it doesn't irritate. (Advt.)

CONFERENCE AGENDA WILL BE DISCUSSED

LONDON, June 14.—In the House of Commons last evening, Right Hon. Austen Chamberlain announced that members of the British Parliament would be given an opportunity to discuss the agenda of the Empire premiers' conference on Friday.

The postponement of this conference till next week was rendered necessary because the medical advisers of Premier Lloyd George had forbidden him to resume work in London this week, it was announced today. The premiers of the Dominions, who have already arrived in London, gave their consent to the postponement, as they naturally considered it of great importance that the Premier of the Mother Country should be present at the opening conference.

Right Hon. Arthur Meighen was informed by wireless of the change in the arrangements.

Premier Arthur Meighen, of Canada, and Hon. Dr. Tolmie, Minister of Agriculture, reached Liverpool on the liner Empress of Britain this afternoon.

BY-ELECTION AWAITS PREMIER'S RETURN

TORONTO, June 14. — Hon. Dr. Reid, Minister of Railways and Canals, met a number of political friends here last night, including some from West York. It is understood that the Minister told them that the date for the West York by-election would not be fixed until the Premier returned from England. It is thought that it may be held in the latter part of August or early in September.

The seat was made vacant by the death of Captain Tom Wallace.

Angus Campbell & Co. Ltd.

Store Hours—9 a.m. to 6 p.m. Wednesday, 1 p.m.

The June Sale of Undermuslins

Offers Unusual Values Here This Morning

Women's Athletic Union Suits of pink mull and white cross-bar muslin; sizes 36 to 44. Regular $3.00 and $3.50. Sale price....$1.95
Envelope Chemise, of fine cotton and nainsook; trimmed with lace and embroidery. Sale prices, $1.35, $1.90, $2.15 and $2.65
White Cotton Underskirts, with dust frill, and trimmed with tucks, lace and embroidery. Sale prices, 95c, $1.25, $1.50 and....$1.90
White Cotton Nightgowns, in slip-over and button front styles, trimmed with lace and embroidery. Sale prices, 95c, $1.35, $1.65 and....$1.95
All French Hand-Embroidered Undermuslins to Clear at Half Price

Silk Camisoles Specially Priced At $1.00

Dainty Lace Trimmed Silk Camisoles, in flesh and white, have been specially priced to sell this morning at the low figure of $1.00; sizes 36 to 42; well made and neatly trimmed. Good value at, each....$1.00

Corset Covers Lowly Priced At 65c, 75c and 95c

Here are Three Interesting Groups of Fine White Cotton Corset Covers, in all sizes up to 44, trimmed with fine laces and embroidery. Greatly reduced and exceptional value this morning at 65c, 75c and....95c

Voile Blouses—Regular to $3.90—This Morning, $2.75

A Fine Collection of Pretty White Sheer Voile Blouses, with three-quarter and full-length sleeves, trimmed with fine laces, clusters of tucks, etc. Formerly priced regular up to $3.90. This morning....$2.75

HERE'S YOUR CHANCE
Flats Are Always in Demand

Large, well built house, suitable for remodelling into flats. Located close to car and in best part of city.
Taxes low—Priced away down to close an estate.
This can be made a genuine revenue producer....$8,000.00
Full particulars from

Goodlake Webb & Hewett
408 and 409 Pemberton Building Phone 3900

LIVES AND PROPERTY TAKEN BY FLOODS

EL CENTRO, Cal., June 14. — The Sais levee, forming the Imperial Valley's "second line of defence," broke in three places yesterday under pressure of Colorado River flood waters, but the gaps were soon stopped with bags of sand. The levee was covered with back waters from the flood which had swirled around the low end of the Ockerson levee, which forms the first line, along the west bank of the Colorado.

The officials said they had practically no hope of saving the Sais levee, and were concentrating on the Ockerson. The waters showed a slight fall tonight, but another rise is expected.

GRAND ISLAND, Neb., June 14.—The crest of the Colorado flood in the Platte River claimed two victims here last night, when Mrs. H. C. Gillespie, aged about 32, and her son, aged 9, were drowned. The boy waded out into a quicksand bayou formed by the flood waters, and the mother was drowned in an effort to save him.

Accidentally Shot

BRANTFORD, Ont., June 14.—O. H. Ellis, a former hotelkeeper of Preston, accidentally shot and killed his brother-in-law, A. P. Smith, recently owner of the Queen's Hotel at Respeler, Ont., while the two were hunting near App's Mills last night.

An Aid to Wearing This Season's Fashions

(Helps to Beauty)

Here is a simple, unfailing way to rid the skin of objectionable hairs: With some powdered delatone and water make enough paste to cover the hairy surface, apply and in about 2 minutes rub off, wash the skin, and every trace of hair has vanished. This is quite harmless, but to avoid disappointment be sure to get the delatone in an original package. (Advt.)

The Daily Colonist

Established 1858

The Colonist Printing & Publishing Company, Limited Liability
1211-15 Broad Street, Victoria, B.C.

J. L. Tait, Business Manager

Subscription Rates by Carrier and by Mail in Districts Contiguous to Victoria Served by Colonist City Carriers:

Yearly $12.00
Monthly 1.00

Subscription Rates by Mail:

To Canada, Great Britain, the United States and Mexico, except districts as above:

Yearly $6.00
Half-Yearly 3.00
Quarterly 1.50

All subscription rates payable in advance. Mail subscribers are requested to make all remittances direct to The Daily Colonist.

Subscribers in ordering change of address should be particular to give both old and new addresses.

Wednesday, June 15, 1921

LIQUOR CONTROL IN FORCE

The Liquor Control Act went into force in British Columbia today and Prohibition is a thing of the past in this Province. The new legislation, to our way of thinking, represents in the main an honest attempt on the part of the Legislature to interpret the will of the people. On the other hand the regulations, or rather some of them, drawn up by the Liquor Control Board and sanctioned by the Government, are not popular. The Act, if it proves unworkable, will be so because of the regulations imposed. The Liquor Control Board will have to learn by experience, and it would be well if the people appreciated the fact that the legislation is experimental and that its weak points will be brought out during the next few months. At the present moment there is general antipathy to the decision of the Liquor Control Board to charge the full annual permit fee from now until the end of the present year. There is also dissatisfaction with the price list as issued, because it is pointed out that, through private importation, people in this Province can obtain liquors cheaper than if they purchased them from the Government.

It is well that an Act of this character should be subjected to a severe test from the commencement of its operation. By the time the Autumn session of the Legislature is held the Government will realize what amendments are required to the legislation to meet the wishes of the public. It will find by then, owing to the regulations imposed, that nothing like the revenue expected is being secured, while at the same time people are able to get all the liquor they want to satisfy their desires. We would like to see conditions such that everyone in the Province would find it to his or her advantage to buy from Government stores, for then there would be far more money in circulation here than there is at present. The Attorney-General and his colleagues are anxious that the Government should secure all the business, but they have failed, so far, to realize that it must undersell its competitors. When the Government enters the arena of trade and commerce it must bow to economic conditions.

The highest test of the principles underlying Government Control will be found in the manner in which drinking in public places will be prevented. In other words, a rigid enforcement of the Act in this regard is essential. The Government has a solemn duty to insure that the circumstances which made Prohibition a failure in this Province are not duplicated under the new legislation. The Attorney-General should carry out the enforcement of the law in the full light of publicity, and seek, in every respect, the co-operation of the law-abiding population to make it workable. At the time it was stated that a plebiscite would be held on the subject of Prohibition versus Government Control, Mr. Farris said that the law for the future would have to have behind it a strong public opinion. He appealed to the people to express their viewpoint in an emphatic way. This they have done, and they are willing to co-operate provided they are assured that the Government, on its part, will amend the regulations so that they may become attuned to the public viewpoint.

Liquor control can be made a temperance measure of undoubted value in this Province. It rests entirely with the Government to achieve the success for which the people hope. All those who voted for Government Control are in the frame of mind to lend their aid to the Liquor Control Board and the Attorney-General's Office, so as to perpetuate the measure of freedom which they voted for at the polls. They wish, however, that there should be certain modifications in the regulations as now announced. When it is found that the facilities created by the new legislation are not seized upon with the avidity expected, then the Government will realize that its regulations need revision, and that the Act itself is capable of amendment in some particulars. So long as both the people and the Government appreciate that the legislation is experimental, and that it can be perfected before the end of the present year there will be all the more occasion for looking upon it with an indulgent eye. If the Government will only be susceptible to advice, and take the people into its confidence more, the path of the Liquor Control Board will be made an easy one and the enforcement of the law will be proportionately simplified.

SMALL FRUIT INDUSTRY

The value of the fruit industry of the Saanich Peninsula is to be brought home to Victorians in a larger way this year than ever before. The growers have determined to sell, directly to the consumer, a larger proportion of the crop than in any previous year. There will be from 25 to 40 tons of jam strawberries available for sale in Victoria, and the fruit will be sold immediately after being picked and will be delivered straight to the consumer from the growers. The price this year is down to nine cents a pound, so it may be anticipated, since sugar is again being sold at reasonable rates, that jam-making in the homes will reach large proportions during the coming Summer. Exactly the same principle will be followed when the loganberry crop comes in, and, for the first time in anything like a large way, Victorians will be encouraged to make their own preserves with locally grown fruits.

Indications are that by next year the fruitgrowers of Saanich will have established a factory for the making of jams, so that before long the people of Vancouver Island, and possibly of all British Columbia, will be consuming the local product. There is a notable increase in the amount of acreage in small fruits on Saanich Peninsula this year, and there is promise of a still larger increase by next Summer, especially if a factory is established, when there would be an absolute assurance of a market for all the crop, no matter how large. The people of this city would prefer the local product, manufactured on the spot. We venture to say that the success which will attend the efforts of the fruitgrowers to sell direct to the consumers will give an excellent indication of the market which obtains in this community. The result of the new enterprise is bound to encourage the growers in the plans now maturing for establishing a factory for handling the small fruits grown on Vancouver Island.

SHIPPING DEVELOPMENT

Mayor Porter has returned from his trip East with assurances from responsible officials that there is to be a policy for utilizing the greater harbor facilities of this port. The Canadian National Railways, under the supervision of which the piers enclosed by the Ogden Point breakwater come, are to utilize them in connection with the development of the Canadian Merchant Marine and provide whatever additional facilities are needed to induce other shipping companies to load and unload their vessels at the Government's wharves. The piers are to be equipped so that cargo of all sorts can be handled there, while there are to be special lumber loading facilities to be installed. The Mayor is persuaded that the Canadian National Railways "mean business," and there is, apparently, no longer any intention of allowing a $6,000,000 investment to lie idle.

It should be possible for Vancouver Island interest to develop trade in a way which would warrant all the vessels of the Canadian Merchant Marine, which ply on the Pacific, calling at this port, both inward and outward bound. If the new piers are to be utilized there must be special efforts directed towards trade development. Unless the cargoes are offering from this port, and unless the imports for Vancouver Island are sufficiently large, there is no economic reason why the ships of the Canadian Merchant Marine should make this a port of call. It rests with the enterprise of commercial and industrial interests to bring tonnage to the Government's docks. The loading facilities to be installed will help, but a good deal of initiative will be needed before the piers prove a paying investment.

ANNUAL GUEST DAY WAS HELD YESTERDAY

"The Annual Guest Day" of the West Saanich Women's Institute was held yesterday afternoon at their rooms, Sluggett's Station, where a large number of representatives of the neighboring institutes, as well as a number of ladies interested in the work of the organization, gathered, and enjoyed the pleasing programme which had been provided for the afternoon.

A short business session of the Institute, with Mrs. A. Guy, the president, in the chair, was held, when arrangements were made to conduct a flower show on July 6 in the West Saanich Road Schoolhouse. The show and a Child Welfare Exhibit will take place inside the school, while on the grounds will be various stalls of ice cream, candy, afternoon tea and home products.

Ladies from Strawberry Vale and Garden City Women's Institutes and the Victoria Town Centre were privileged to listen to an address on "The Responsibility of Freedom," by Mrs. Will Griffiths, which proved most instructive to all. A solo was rendered by Mrs. R. W. Sluggett, with Mrs. Raven accompanying on the piano. Singing was one of the features of the afternoon, while Mrs. W. D. Todd contributed a vocal solo, which was encored.

There was a beautiful display of roses at the rooms, and at the end of the meeting they were sent to a sick member of the organization. Refreshments were served during the proceedings, which were in charge of Mrs. Freeland, the convener of the entertainment committee.

Those who attended yesterday's "Guest Day" were unanimous in declaring that the successful nature of the affair exceeded any of the previous similar functions of the Institute.

LETTERS TO THE EDITOR

No letter to the editor will be inserted except over the proper signature and address of the writer. This rule admits of no exceptions.

A Correction

Sir,—In reference to the notice in the Sunday Colonist re Mr. Andrews' flight from Vancouver to Victoria by seaplane, you mentioned that the Capital City Taxi Company of Victoria had a car driven by Mr. Ray Bell meet the plane and that he attended to Mr. Andrews. This is not the fact. I myself attended to the engaging of the plane, met Mr. Andrews when he arrived here and conveyed Mr. Andrews in my own car. I also wish to thank the Victoria and Vancouver Detective department, for it was through their efforts I was able to locate Mr. Andrews in Vancouver, and in this way saved much valuable time.

PERCY E. WAKELIN.

Burnside Road, Victoria, B.C., June 13, 1921.

The Cemetery Question

Sir,—It seems regrettable to me that your editorials on the cemetery question should appear to have been written without a knowledge of the facts or what is being aimed at by the Intermunicipal Committee, and your editorial in Saturday's issue is surely the climax in the way of misleading information.

Speaking as a member of this committee for the past three years, I wish to say that I have not detected any attempt to railroad this matter through at any stage of the proceedings, the committee at every meeting giving every consideration to the various aspects of the situation. When it is said that the project has not received sufficient consideration they must be speaking of what has transpired during the past three months, and have forgotten that for the past two years practically the same committee has gone into the whole question. Surely that is sufficient time to consider a business transaction which, it is anticipated, will not require any assistance whatever from municipal taxation. The maximum expenditure authorized is $150,000, which will be borrowed as required and repaid with interest out of proceeds of the sale of plots, etc., and not, as you fear, out of the municipalities' revenue.

Your statement that the Intermunicipal Committee has practically—or tentatively—endorsed a site is absolutely wrong. The question of a site has not been discussed at any meeting of the committee, and how they can settle on a site without discussing it is beyond my comprehension.

Again you say that the board of trustees, appointed under the act, is to be drawn from the various councils. The act says nothing of the kind. Section 4 of the act says: "The Board shall be constituted by the appointment by resolution of the councils of all the trustees as required by Section 2 or Section 3 hereof." Section 2 gives the power to two or more municipalities to make such appointments. Section 3 gives the same power to one municipality if it should desire to exercise the same. In the suggested agreement there is every opportunity to have a permanent board, and not, as you suggest, one which is continually changing.

You are not told that a board such as you suggest is to manage and superintend a cemetery, but what I gather from the meetings of the committee is that the Board of Trustees will be composed of men who are well qualified by experience to manage such an undertaking.

It is quite obvious, therefore, that the gentleman you name and others, who say that the scheme has not been thoroughly considered, are thinking only of the time which they themselves have considered it and are forgetting that the matter has received every consideration at the hands of the committee and is not being rushed into blindly.

It might also be pointed out that the committee has not gone to the expense of making borings on any site and has not given publicity to the price of this site or any other. This matter has not been touched upon.

The truth of the matter is that your editorial was written without a knowledge of the facts in the case, and is therefore entirely misleading in every particular. I am of the opinion that the committee is ready to receive any advice on the question, but I regard as unfortunate the fact that there is, or appears to be, an attempt to mislead the public on this question. The committee is trying to establish an up-to-date cemetery on well-regulated lines, at a cost which will be actual cost, with no financial profit whatever to any of the municipalities connected with it.

G. F. WATSON.

Gordon Head, B.C., June 13, 1921.

The Goat Show.

Sir,—I wish you would be kind enough to insert this correction in your paper regarding the awards for the yearling grade Toggenburg goats shown at the Goat Show by E. H. Burton. The goats in question won the first and second prizes and are owned by my daughters Kathie and Wynnie Burton, and the second prize won by the grade Toggenburg kid is also owned by my daughter Kathie, and the mature Toggenburg doe Toggi is owned by my wife, Mrs. Fanny Burton. The reason I am asking this favor of you is because my daughters are only 13 years old and are the owners of four Toggenburg milk goats each, three of which are prize winners, and they have taken a lot of trouble with them raising six of them from kids, and they were deeply disappointed at not seeing their names in the papers. Hoping you will give this your kind and favorable consideration.

E. H. BURTON.

Craigmillar Ave., Blenkinsop Road, Saanich, B.C., June 13, 1921.

P.S.—Kathie and Wynnie won four prizes with three of their goats, first and second in the yearling and first and second with the kid, the kid getting second in its class and first special prizes.

Wild Plant Conservation

Sir,—In further pursuance of the subject of the caption of this letter, and at the risk of being voted a crank, I am impelled, in view of the fact that the conservation of the natural resources of a country is so closely interwoven with its prosperity. The following quotations are from a leaflet recently issued by the Wild Flower Preservation Society of America. The lessons to be drawn from them are, in my opinion, of so convincing a character that they cannot fail to impress all thinking people that the reckless destruction of wild life amounts to almost a crime:

"There is another aspect of the situation, one which borders on the economic. It is based on the fundamental and well known fact that all of the elements of nature are closely interwoven and interdependent, and that the loss of even a part of one entails the corresponding loss of the others. It is easier to destroy plant life than any other form of wild life. The result is that the so-called 'balance of nature' is seriously disturbed, and that all animals, including the birds dependent for food upon the destroyed plants, and the insects correlated with them, must also disappear—by death or by retreat to regions still primeval. It would take too much space to go into details, but I think that a very direct connection can be traced between the diminishing wild flowers and the scarcity of many desirable species of birds and animals, as well as the unwelcome increase of undesirable forms of insects. The destruction or wholesale gathering of wild flowers disturbs the balance of nature, and their place is taken by weeds. There must follow a change in the insect and bird life, and in this readjustment some species of insects, animals and advantitive plants become pests, accomplish great damage, and cause the expenditure of large sums of money for control measures.

"The automobile is a great factor in our modern life for pleasure and for good, but it is also a great factor in the more rapid destruction of wild flowers by those thoughtless persons who cannot be satisfied with seeing wild flowers at home in their incomparable surroundings, but needs must uproot, break down and gather them by the armful. The only satisfaction to be gained in a few brief hours of doubtful pleasure which the flowers may yield from bowls and vases. They then go to join the despised contents of the garbage can. Where they formerly grew in the woods, their beauty will not delight the passer-by again for many years, perhaps never again in that spot if the destruction was sufficiently complete. By such methods have many of our byways and woodlands, formerly so attractive with their wealth of true Americans, become the abiding place of burdock, thistle, mustard, ragweed and numerous other obnoxious aliens. Even more regrettable is the fact that the disturbance does not end with the mere change of plant life. The insects, animals and bird life also suffer a marked change, adding nothing to the attractiveness of such byways and woodlands."

J. R. ANDERSON.

Union Club, Victoria, B.C., June 14, 1921.

Acacias

Sir, — In referring in Sunday's Colonist to the acacias of Gladstone Avenue as "The Acacia, a sub-tropical tree indigenous to Egypt, grows here as a tribute to the geniality of Victoria's climate," I think you are putting forward a very wrong and erroneous idea. I would ask you to prove that these trees are sub-tropical acacias indigenous to Egypt. I feel sure that you must be referring to the well known American tree commonly called the Locust (Robinia pseudocacia, Linn), which is said to be a native of the "Mountains, Pennsylvania to Georgia, westward to Iowa and Kansas." The books tell us that the Locust was first introduced into Europe from America about the year 1635, and that it was at that time supposed to be identical with the African species. The genus was named by Linnaeus in honor of Jean Robin, a French botanist, whose son, an official at the Jardin des Plantes, was the first to cultivate the tree in Europe. One authority says that the tree was one of the first American trees to be introduced into Europe, "and its name of Locust came with it, the missionaries believing that it must be the tree upon whose fruit, with the addition of wild honey, John the Baptist supported himself in the wilderness." If you can establish that the trees you mention are African or Australian acacias, I think they deserve much more notice than you have given them. I would ask you to elucidate the matter further by proving that these trees are not the common Locust.

C. C. PEMBERTON.

223 Sayward Building, Victoria, B.C., June 14, 1921.

Drivers Criminally Negligent

TORONTO, June 14.—A verdict of criminal negligence was returned by a coroner's jury here last night against Ernest Morrison and James Smith, drivers of two automobiles which collided in the West End of this city at 2 o'clock in the morning of June 8, two men being killed in the accident. Morrison and Smith have been under arrest since the accident on charges of manslaughter.

Good Fitting Corsets. Special $1.98

Gordons Limited

739 Yates Street Phone 5510

Good Fitting Corsets. Special $1.98

Items of Interest

For This Morning's Selling

Zimmerknit Bathing Suits
Special $1.98

Fine Quality Zimmerknit Bathing Suits in shades of rose, green and navy, trimmed with bright colors on neck, sleeves and skirt; sizes 34 to 44. Extra special this morning **$1.98**

Bungalow Dresses
Special $1.69

Practical Bungalow Dresses of cadet blue chambray; neck, sleeves and belt finished with white pipings; all sizes. Special this morning **$1.69**

Underskirts
Special 98c

A Snap in Underskirts of heavy white cotton, well finished with tucked flounce; all lengths; original value $1.50. This morning **98c**

Specials in Silks

36-Inch White Untearable Habutai Silk, an excellent quality for waists, underwear and children's wear; reduced from $2.25. Special, yard **$1.59**

34-Inch Natural Pongee Silk, splendid wearing quality for dresses and waists; reduced from 85c. Special, yard **59c**

Reg. 59c, 79c and 98c Scotch Curtain Nets, Scrim and Madras, Yard, 49c

150 Yards of Double Bordered and All-Over Scotch Curtain Nets, 36 to 45 inches wide, in white, ivory and ecru; 36-inch Cream Madras Muslin in floral designs; bordered Scrim, Marquisette and Colored Voile; regular 59c, 79c and 98c. This morning, yard **49c**

Big Bargains in Women's and Children's Millinery

Really, when women see the number of smart shapes and styles we are offering in this sale and note the little we are asking for them, no persuasion will be necessary to induce them to purchase one. For instance:—

A Big Range of Shapes and Ready-to-Wear Hats Exceptional bargains at **98c**

Smart Ready-to-Wear Hats and Shapes Former values $5.00 to $6.50. For **$1.95**

Girls' Roll and Droop Milan Sailors with ribbon streamers; black and white; ages 6 to 12 years; regular $5.00 to $6.50. For **$2.95**

Specials in Staple Goods

36-Inch Cambric, fine quality, for ladies' and children's wear; reduced from 45c. Special, yard **26c**

36-Inch White Pique in a good wearing quality; reduced from 65c. Special, yard **39c**

76-Inch Bleached Sheeting in a splendid wearing quality; offered at a very low price; reduced from $1.10. Special, yard **65c**

All-Linen Welt Huckaback Towels with fancy floral ends; size 20 x 36; reduced from 90c. Special, each **59c**

Colored Turkish Towels, splendid drying qualities; size 17 x 36; reduced from 50c. Special, each **39c**

All-Linen Glass Cloths, hemmed all ready for use; splendid drying quality; size 19 x 26; reduced from 50c. Special, each **35c**

COURT OF APPEAL

After a long argument in the Court of Appeal yesterday the case entitled re Dominion Trust Company and Brydges was ordered put at the foot of the list of cases to be heard at the present sittings. This was done on the objection of Sir Charles Tupper, K. C., counsel for the respondents, that the appeal book was not in proper order for the use of the court. It was ordered that the appeal book should be settled by the registrar.

The appeal is taken by the defendant Brydges from an order made by Mr. Justice Murphy in favor of the respondents, the Toronto General Trust Corporation, intervenors in the original trial. A motion by Sir Charles Tupper that the hearing be adjourned to the October sittings of the court, in order to notify the Dominion Trust Company, which is taking an appeal from another part of the judgment at that time, was disallowed.

Messrs. Joseph Martin, K. C., and H. W. Bucke appeared for the appellant.

Royal Bank vs. Skene

The appeal in the case of the Royal Bank vs. Skene et al, which was taken by the bank against an order by Mr. Justice Gregory as to the costs of the action, was dismissed, Mr. Justice McPhillips dissenting.

The appeal was concerned with the retroactive effect of the new tariff of costs which recently came into effect in the Supreme Court. In the original action, which was tried when the old and lesser tariff was in effect, the plaintiff succeeded and was given costs against the defendant. The judgment was upheld by the Court of Appeal, and the defendant paid the costs. On a further appeal to the Supreme Court of Canada the judgment of the Provincial courts was varied, and the plaintiff held to be not entitled to some of the costs paid him by the defendant.

The registrar taxed a new bill of costs, on the basis of the old tariff; and this was set aside on application to Mr. Justice Gregory. Mr. Alfred Bull, for the appellant, argued that in effect a new judgment had been given in the Supreme Court of Canada; and that as a result of that judgment his client should be allowed to return the old costs, and a new bill of costs taxed as against both parties on the basis of the new tariff. The effect of the order against which he appealed, said counsel, was that his client received costs under the old and lesser tariff, and paid under the new and greater tariff.

In pronouncing the majority decision of the court, dismissing the appeal, Chief Justice Macdonald said that the court was not asked to pronounce upon the validity of the retroactive features of the new tariff of costs, which undoubtedly, as in the case at bar, occasioned some hardships to certain litigants.

Mr. Alfred Bull appeared for the plaintiff-appellant; and Mr. J. E. McMullen for the defendant-respondent.

Peremptory List

The peremptory list of cases to be heard in the Court of Appeal today is as follows: re Johnston Brothers and Winding Up Act; Marshall vs. Canadian Pacific Lumber Company; Rex vs. Harwood; Rex vs. Gibson; and Calori vs. Doering.

Lieutenant-Governor Offends

QUEBEC, June 14.—A complaint has been lodged with the chief census enumerator of Quebec that information required has been refused by the household of the Lieutenant-Governor of the Province. An investigation has been ordered.

FIFTY YEARS AGO TODAY

(From The British Colonist of June 15, 1871)

Registrar of Titles—It is rumored that Mr. Aikman, junior member of the firm of Drake, Jackson & Aikman, will be appointed to the position of Registrar of Titles just vacated by Mr. Alston. Mr. Aikman was Deputy Registrar during Mr. Alston's absence on several occasions and thoroughly understands the system of land registration in use in this Colony.

"Jumped" Land—It is said that the question of the right of Dr. Trimble and others to the land lying beyond Beckley Farm on the James Bay side of the harbor will be argued in a few days before the Chief Justice. It is important that the matter should be decided before the Colony is handed over to the Dominion.

Good for Cariboo—One thousand dollars have been subscribed at Barkerville for the proper observance of Dominion Day. At Victoria not so many has been subscribed. Are we not even to have a salute fired at the Capital City in honor of the birth of a nation.

ESTABLISHED 1885

$2.95 A Pair

LADIES' BROKEN LINES

ALL SIZES IN THE LOT

MAYNARD'S SHOE STORE

649 Yates Street Phone 1232

WHERE MOST PEOPLE TRADE

Bathing Accessories

The Terry Stores provide maximum variety and minimum prices on all useful accessories for the bathing season. Interesting items are:

Bathing Caps at all prices from **$2.00** to.....35¢
Bar Stoppers, per pair.....35¢
Bathing Sandals, pure rubber, **$2.00** to.....**$1.25**
Bathing Caps. See the display in one of our Fort Street windows.

"Penslar" Preparations Are Invaluable Aids to Beauty

The bathing girl will appreciate the charm of these pure preparations:

Gardna Court Talcum..35¢ **Cold Cream**.....50¢
Vanishing Face Cream..50¢ **Face Powder**.....75¢
Hand Lotion.....25¢

TERRY'S
TWO STORES
Douglas · at · Fort
Douglas · at · Pandora

COMMERCIAL TRAVELERS GET DELEGATES' REPORT

Work of Grand Council at Spokane Laid Before Meeting of Local Lodge—Officers Elected

The Victoria Council, No. 434, United Commercial Travelers, held their monthly meeting on Friday evening. The attendance at the meeting and interest taken in council affairs, its business and social functions, has increased during the year, which augurs well for the successful term for the presiding officers of this Council.

The most important business of the evening was the report of the delegate to the Grand Council meeting of the jurisdiction of British Columbia, Washington and Oregon, held in Spokane on June 2 and 4. Victoria Council feels highly honored in the fact that Brother M. M. McConnan, who has been the hard-working secretary-treasurer of the local Council since its inauguration, was elected to the highest office in the gift of the Grand Council, that of Grand Councillor, and P. S. C. Brother H. A. Leigh, was appointed Grand Chaplin for the ensuing term. Following is a list of the officers for this year: Grand Councillor, Brother E. M. McConnan, Victoria; Grand Junior Councillor, Brother C. W. Moore, Spokane; Grand Past Councillor, Brother P. Martin, Vancouver; Grand Secretary, Brother R. W. Hodgkinson, Oregon; Grand Treasurer, Brother J. A. Kerr, Seattle; Grand Conductor, Brother F. H. Rice, Seattle; Grand Page, Brother C. H. Begg, Oregon; Grand Sentinel, Brother W. B. Tullidge, Vancouver; Grand Chaplin, Brother H. A. Leigh, Victoria.

The Grand Council meeting is to be held next year in Vancouver. Delegate Leigh then made a presentation on behalf of the Grand Council, to Brother Conductor Denholm, who was successful in winning the fourth prize in the membership competition held by this Grand Jurisdiction.

After congratulating the newly-elected Brothers a motion was put to ask the Grand Councillor to make his official visit to Victoria Council some time in October, and that a drive for new members be instituted in honor of the secretary, the objective being 30, and that all eligible for membership be canvassed with this objective in view.

The dance committee reported that invitations were out for the monthly dance on Friday evening next, and asked the assistance of all Brothers. After the business session the meeting adjourned and the Councillors were invited to an entertainment staged by Brother Harris which was very much enjoyed by those present.

OVER 300 BOYS PASS FIRST-AID COURSE

Capt. Ian St. Clair Reports to School Board on Progress Made at Examinations After Medical Instruction

Captain Ian St. Clair has reported to the School Board on the first-aid course carried out for the benefit of students at the city's public schools.

"The greatest part of the credit for the success of the course in first-aid is due to Colonel Drum," wrote Captain St. Clair. "He is not only a very gifted organizer, but he has the energy and ability to see that his plans are carried out properly. Every one of these medical men engaged has a substitute, so that if he could not go, his place could be filled. If neither the medical officer nor his substitute could go, then Colonel Drum himself went.

"I wish to call your attention to the noteworthy fact that these gentlemen gave their valuable services voluntarily and gratuitously; that the work was carried out after school hours for the main part, and during the office hours of many of the doctors, which entailed a very serious sacrifice."

The course began on January 5 and lasted for fifteen consecutive weeks. The first part finished at the Easter holidays and was attended by 540 pupils. The second part consisted of instruction in bandaging. It was attended only by cadets. The examination was then held. After that and until the annual inspection a course of instruction in stretcher bearing was given. The course was under the direction of Colonel Drum. Following is a list of the doctors who took part in the work, together with the schools they attended and the number of pupils passed:

Sir James Douglas, eight cadets, Major J. H. Moore; George Jay, nineteen pupils, Major A. L. Jones, O.B.E., M.C.; High School, fourteen pupils, Major G. W. Hall, D.S.O.; Victoria West, thirty-eight pupils, Colonel L. Drum, C.B.E.; Burnside, thirteen pupils, Major R. L. Miller; North Ward, twenty-four pupils, Capt. M. W. Thomas; Oakland, thirty-nine pupils, Capt. J. M. Fowler; Quadra, thirteen pupils, Capt. T. McPherson; Margaret Jenkins, twenty-two pupils, Capt. G. C. Kenning; University Military School, forty-nine pupils, Col. H. M. Robertson, O.B.E.; South Park, four pupils, Capt. T. A. Briggs, M.C.; Boys' Central, seventy-six pupils, Major Walter Bapty.

WILL NOT TRY TO DICTATE FASHIONS

Mayor Porter Believes Attempt Would Be Useless and, Besides, Skirts Are Getting Longer Now

The city will not attempt to regulate women's fashions, Mayor Porter announced yesterday.

The Mayor's decision was based on the statement by his secretary, Miss Kathleen O'Rourke, that the new styles show a decided tendency towards longer skirts.

"Personally, I don't object in the slightest to short skirts," said the Mayor. "In fact, I prefer them, but when people make a fuss about it and say something ought to be done, what are we to do about it. I'm glad we won't be obliged to take action, but I'm sorry the short skirt is going out of fashion."

While in the East the Mayor saw evidence of the new rolled sock craze, and he is thankful that it hasn't reached Victoria yet. In Edmonton he noticed a lady wearing one of the old-fashioned gowns with a train so long that it dragged on the ground. He is hoping that this style never comes back.

The agitation against feminine attire of the daring and abbreviated kind originated in the Police Commission. Ald. George Sangster, while acting Mayor, suggested that a special committee of aldermen be appointed to make a report on the matter; in fact, he even selected a tentative personnel consisting of Aldermen John Harvey and Robert Dinsdale. Since the Mayor's return, however, this plan has been abandoned, and it is not likely to be revived.

Majority opinion in the Council is that, so far as regulation is concerned, the Mayor and aldermen will be busy enough with the cabarets during the next few weeks without attempting anything else.

LIQUOR TRAFFIC SCORED AS BIG EVIL

Rev. Dr. Sipprell Last Night Addressed W.C.T.U. at Annual Meeting, Urging Action in Face of New Enactment

"The liquor traffic under any form of administration has always been under Government control. The new element which has been introduced in the situation is that the Government for the first time in this Province takes it out of the hands of private management and puts it into the hands of the Government, thus placing us as electors in the position of being engaged in the buying and selling of liquor. It doesn't matter whether the profit is going for the maintenance of our hospitals, our schools, our universities, or for the establishment of public parks and playgrounds—you and I are living on the profits of the booze business. I leave it to you to decide whether that is what the self-respecting person wants to be doing."

Thus did Rev. Dr. Sipprell, pastor of the Metropolitan Methodist congregation, challenge the voting citizens of the audience he addressed last night in his own church. The meeting was held under the auspices of the Women's Christian Temperance Union, which is now holding its Provincial annual convention in the city, and their president, Mrs. Wright, introduced the speaker of the evening.

"We felt that when we had secured the woman vote there would be no doubt as to the issue," said Dr. Sipprell, referring to the last plebiscite and the result which is about to become effective. There had been those bold enough even to say that the women had been the cause of bringing about the conditions which were just going into force.

"But I confidently believe that the women in British Columbia and the whole of Canada would vote in a vast majority in favor of prohibition if the matter were put to them in a fair and uninvolved way," said the speaker. Blaming the woman dated back at least six thousand years. There were many who only too willingly clung to any excuse. For his part, said Dr. Sipprell, he believed that whatever progress had been made in respect to temperance in the world had come about very largely as the result of the efforts of the women along these lines.

Total Elimination

"And we cannot accept any attitude of retreat. We are out for the total elimination of the liquor traffic as a business. It is not at all satisfactory to find that the control of the liquor traffic has passed out of the hands of the private individual into the hands of the Government. We want to see the liquor traffic put out of bounds altogether for good and all," he continued.

However, whether the laws pleased or displeased, they must be observed, the speaker admitted; but, while obeying the law just so long as it existed, it was up to those interested to see that a better one was brought into force.

"The moderationist has the idea that he is the true temperance man today. He thinks we are the extremists. They take the ground that temperance is a happy medium in all things, whether it be eating or drinking. They claim that by prohibition we do away with personal liberty. Total suppression of the liquor traffic is interfering with personal liberty. But in any idea of Christian temperance the attitude is that we are responsible for the guarding of our neighbor's home as well as our own; that we must see that nothing crosses the threshold of his home that will harm the mother and children or strike at the roots of home life. . . . And I am afraid that the new system that shall obtain tomorrow invites the use of liquor in the homes of our Province more than the former system."

Bar Abolished

Dr. Sipprell recounted some of the things which should be regarded as progressive signs. Twenty-five years ago, if anyone had told him that the bar would be abolished, he would have regarded it as an idle dream. But the bar had gone. The prohibition law, although indifferently administered, had done something in closing the bar, in reducing crime, in making many open hotels into decent houses. It had helped to clean up old debts—in fact it had brought good results.

"If anyone says that there is more drunkenness today than there was before prohibition law came into effect, then I am prepared to challenge the statement," declared Dr. Sipprell. The Government was in a dilemma: there were those who had said: "Let us make it as difficult as possible for a man to get liquor." There were others who wanted to make it easier for the drinker to get spirits. There were those in connection with the preparation of the Act who would have had liquor put into every store in the business section, and wherever else it could be vended.

"And they will do it unless the temperance people speak up," urged Dr. Sipprell. He was not criticising the Government. He believed that that section of the Government concerned with the administration of the law was trying to do the will of the people. "I am afraid that unless you and I speak out that we will find this Province overrun with whisky once more, however," he warned.

Evil to the State

"Why do we want to do away with the liquor traffic?" he questioned. "Because we are convinced that the liquor business is an evil to the State. It makes no contribution to the vitality or efficiency of the national life." No judge had ever pointed to a criminal in the dock and made him an object lesson as "the product of the drygoods business." But over and over again had judges pointed to a criminal as the product of the drink business.

"I stand against any business that puts a handicap on my children or the children of my neighbor," reiterated the speaker.

What were the obligations of the temperance worker under the present situation? They should exercise themselves on an educational programme looking to the eradication of the evil. In the first place, why did men drink whisky? Because they had the social impulse, and the hotel people, recognizing this social impulse, had capitalized it by providing the bar.

"You must remember that by closing the hotels you do not remove the social impulse. It will break out somewhere else. Given the right direction it bears man to the greatest heights; misdirected, it sinks him to the lowest depths."

Dr. Sipprell described a recent tour through Victoria cabarets. What he had seen had not changed his suppositions as to the mischievous results of the entertainment under such conditions. Everything should be done to stimulate feeling in the direction of elevating the tone of social programmes in the home, in the church, in all places of entertainment.

"The modern dance, as I know it, tends to licentiousness," he claimed. Music, literary clubs, etc., were mentioned as mediums for social intercourse without evil results. The sensuous impulses were given man for divine purposes; if misdirected they were mischievous.

"If a lady happens to be hostess at a dinner party, or leading soloist at a concert, why should she appear indecently dressed"? he asked.

NEW LIQUOR ACT EFFECTIVE TODAY

Continued from Page 1

allowed the sale of hard stuff ranging from sixty per cent over proof, and did it without hesitation.

Hard of Enforcement

Hence it is that under the new order whiskies will be sold in hotel rooms, etc., without apparent let or hindrance. True, certain safeguards are called for, but anyone who has any experience knows that to strictly enforce the present law will mean that an army of "stools," or a vast increase in police personnel will be required to adequately get results in enforcement. But be that as it may, the new Act is effective today and will be on trial.

Though the new liquor Act has been the main subject of public consideration since October 20 last, when the referendum in favor of more liberal sale of liquor was approved by the electors, there has been nothing forthcoming for the public to show just to what extent the Government-appointed Liquor Board is prepared to meet the public demand.

No regulations, as yet, have been issued to show the limits of supply to be provided upon a permit, whether one issue for a resident or to a non-resident. Ever since its inception the Board has been issuing declarations of policy, only later to alter them. At first it was stated that there would be no limit to the size of purchases under permits. Then, later, this was limited. The non-resident—that is the tourist—was to be allowed to go the limit in his purchases; now sales to such are to be limited to one imperial quart, or two quarts of wine, or one dozen of beer.

Quantity Limit Doubtful

While the new Act is effective today, so far as the public is concerned, nothing authorative is forthcoming relative to quantities, etc. True, any purchaser who may appear at the Government liquor store on Yates Street, where orders will be accepted, will be told just how much the Board considers he or she is entitled to receive. But, again, that ruling is likely to change at any time.

So far no definite prices have been established for beer. The Board has been, as already stated in these columns, in communication with the Provincial breweries. The latter were asked to submit "inclusive" prices, that is prices for beer plus cost of delivery to purchasers, it having been the idea of the Board to permit such breweries to make delivery direct. But up to a late hour yesterday the Board was, apparently, not prepared to issue a statement relative to the prices at which beer will be sold.

While permits have been on sale for the past week at the Government warehouse premises, in the former Pither & Leiser premises on Wharf Street, it was announced yesterday that purchases of liquor under the new regime will be made at the former Yates Street Government store. It may be that later another Government store may be opened somewhere in the vicinity of Government and Yates Street, but for the time being the old quarters used under the expiring Prohibition law, will be the sole place of sale.

Hours of Sale

Hours of sale were announced by the Board yesterday, as follows: Commencing at 11 a.m., sales will be carried on until 12 noon, when the store will close until 1 p.m., when sales will carry on until 7 p.m. every day of the week except Sunday. The same hours will be observed at the six stores which will be in operation in Vancouver. At Up-Country stores the selling hours will be the same from Monday to Friday, inclusive, but on Saturdays the hours will be from 1 to 8 p.m.

So far as announced there will be no limit to the amount of liquor to be supplied to a resident who holds the required $5 permit.

It was intimated yesterday that to conserve stocks of liquor in hand it might be necessary to place some limit on purchases, though that is a matter on which there was nothing definite forthcoming from the Board. For the non-resident operating under the $5 permits allowed for two weeks, limitations will be placed, as already suggested in these columns, that is, one imperial quart of hard stuff, two quarts of champagne or one dozen of beer per day per purchase.

CORRESPONDENT NOW RETRACTS ASPERSION

Action by Minister Results in Correspondent Taking Back His Statement Anent B.C. Salmon

Relative to the recent denial issued by Hon. William Sloan, Minister of Mines and Provincial Commissioner of Fisheries, in response to certain cabled statements by John MacCormack, correspondent for some Canadian papers, alleging that the shipment of British Columbia salmon sent to England for the use of the Canadian troops had proved defective and had been fed to German prisoners, a retraction of his statement has been made by Mr. MacCormack.

As a result of the protest made by Hon. Mr. Sloan, one forwarded through Mr. F. C. Wade, Agent-General for British Columbia in London, the following reply has been received by the latter:

"MacCormack has completed investigation and will cable tonight retracting aspersion war gift salmon. Regrets he was misinformed. Is really friendly to British Columbia."

Yesterday Hon. Mr. Sloan had not received the retraction cabled by Mr. MacCormack.

CONSIDERING CUT IN RAILWAY WAGES

MONTREAL, June 14.—On the authority of high officials of railway companies with head offices in Montreal, the statement made Friday that railway wages will be reduced by an average of 12 per cent on July 1, was reaffirmed today.

The conference to be held Friday between employees and officials of all lines will be of a purely informal character, and is expected to cover general discussion of wages and working conditions.

An official statement, it is expected, will be issued covering the general purpose of the local conference.

Soldiers' and Sailors' Graves

OTTAWA, June 14.—Colonel C. H. Osborne, secretary-general of the Canadian Agency of the Imperial War Graves Commission, is leaving Ottawa today on an inspection tour of the West, where he will make final arrangements for the care of the graves of the soldiers and sailors who died in Canada. These graves number over 6,000.

Discipline at Washington

WASHINGTON, June 14.—Government employees who actively oppose the administration's government reorganization plan will be dismissed, the President and his Cabinet decided today. The decision was said to have resulted from activities of some employees in spreading propaganda against the reorganization policy.

Sport Skirts Are Inexpensively Priced

Their very daintiness and usefulness for all Summertime occasions have made them exceedingly popular this season. With this greater popularity comes a greater diversity of styles from which to choose.

Pleated Golf Skirts, in new shades, lovely cloths and unusually smart styles. Prices from **$14.50**

Heavy Weight Pure Scotch Wool Golf Skirts, in a range of bright, attractive colorings. Prices from **$14.50**

Jersey Cloth Sweaters

Tailored Jersey Cloth Sweater Coats, in navy and heather mixture shades. Tuxedo front styles with belt. Price **$14.50**

728-734 Yates Street Scurrah's LIMITED Telephone 3983

REMODELING SALE SPECIALS!!!

FOR MONDAY AND TUESDAY

Child's Canvas Slippers and Oxfords, leather soles and heels. Pair..... 85c

Ladies' Canvas Boots, Oxfords and Pumps. All sizes and widths in the lot. Pair..... $2.85

Watch This Space for Shoe Bargains

633-5 Yates Street WATSON'S 633-5 Yates Street

The Home of Good Footwear

THE COFFEE

Only the choicest berries are used in Jameson's Coffee.

Selection is made by "cup test" resulting in the highest possible per cent of Strength, Flavor and Aroma.

ALL Grocers Sell

JAMESONS

Since strength is essential to success—eat for strength.

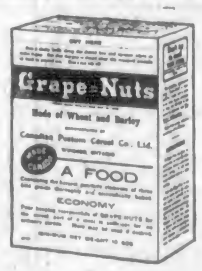

Even one dish of

Grape-Nuts

a day makes for increased vital energy and working capacity to a marked degree.

This wheat and malted barley food, when eaten with good milk or cream, supplies the elements that the body needs in attractive, easily digestible form.

You will like the unique flavor of *Grape-Nuts*

"There's a Reason"

Made by Canadian Postum Cereal Co., Ltd., Windsor, Ont.

Sold by Grocers Everywhere!

Edison's $10,000 Prize Offer

Have You Called for Your Blanks Yet?

It costs you nothing to try for these prizes. The $5,000 first prize would be nice to win. You don't have to be an Edison owner to compete. Literary style doesn't count—it's just an idea that is wanted.

Your chance is as good as the next one. Call today for full particulars.

Phone 3449 KENT'S Edison Store 1004 Government Street

Cultivate With THE BEEMAN MULTI-PURPOSE TRACTOR

YOU'LL be surprised at the amount of work you can do, and how thoroughly you can do it. There are no "unget-at-able" places with the Beeman Tractor Cultivator. Price $395

Thomas Plimley

"IF YOU GET IT AT PLIMLEY'S IT'S ALRIGHT"

Broughton Street Phone 697

Our Deposit System Is Pleasing Many—Try It for a Month

H. O. Kirkham & Co., Ltd.

Fort Street Just Above Government

Victoria's Big Food Market

Where the Best Food Is Sold at the Lowest Price

Special Today and Thursday in Grocery Department

Nice Fresh Prunes, regular 2 lbs. for 25c; special, 3 lbs. for 25¢

Excelsior Brand Peas and Corn, reg. per tin, 20c; special, 2 tins for 35¢

Gordon Head Strawberries, fresh today, 2 boxes for 25c

Local Fresh Made Creamery Butter, made in Victoria, per lb., 43c; 3 lbs. for $1.25

McLaren's Syrups, for Summer drinks, Orange, Lemon, Grape and Cherry. Per bottle, 40c and 75¢

Choice Fresh Made Alberta Creamery Butter, per lb., 35c; 3 lbs. for $1.00

Stowers' Lime Juice, large bottles 75¢

Welch's Grape Juice, per pint bottle 38¢

Olive Butter, nice for sandwiches, per jar, 23c and 38¢

Jones' Loganberry Juice, per bottle 40¢

Del Monte Pork and Beans, 3 tins for 25¢

Rose's Lime Juice Cordial, quart bottles 90¢

Phones: Grocery, 178 and 179; Fruit Dept., 5523; Fish and Provisions, 5520; Meat, 5521; Delivery, 5522.

Grey Suede Two-Strap Pump

This is a very attractive street Pump. Made by one of the best Canadian makers. The price is very reasonable. Price $12.50

G. D. CHRISTIE

1231 Government St. See Our Window

Quality in School Supplies

SMITH, DAVIDSON & WRIGHT, LTD. Manufacturers of School Supplies Vancouver and Victoria, B.C.

This Keystone is the centre block which builders use to lock the archway over a door, window or bridge. Its meaning has broadened until it is applied to important things and positions in life.

In School Supplies it counts for a great deal in British Columbia, not only because it represents a home industry, but it stands for quality.

Phone Colquitz 26M for a trial order of our milk or cream. We aim to put up the

Best Milk in Town

We do not buy Hindu milk nor milk from any T.B. cows that must be pasteurized.

HILLIS & BEAUMONT

Phone Colquitz 26M

Notice to Owners of Dairy Herds

Wanted—Communications from owners of dairy herds who are prepared to ship a set daily quantity of pure milk at current prices, subject to butter fat test. If a sufficient number of reliable shippers will co-operate, definite arrangements can speedily be made to handle a supply of five hundred gallons daily. Winter and Summer. Herd owners only will be acceptable to the company about to be formed, and they are not asked to subscribe for shares or shoulder any portion of losses that might be sustained owing to a surplus of milk. The shipper will receive full value for his product, and will not be charged more than a nominal commission for transacting his business.

Apply to Box 5451, Colonist Office.

Payne & Badger

Caterers for Dances, Parties, Picnics, Weddings, Etc. Phone 4254L.

City and District in Brief

Seamen's Institute—The home cooking stall which was advertised for next Saturday at Messrs. D. Spencer's, Ltd., has been postponed till the following Saturday, June 25.

No Meeting Tomorrow—The St. John's branch of the Anglican Young People's Association have called off their meeting scheduled for tomorrow night in the schoolroom of the church.

Club Run Today—All members of the Victoria Automobile Club are urged to participate in the club run which will be held this afternoon, starting from the City Hall at 2 o'clock sharp for Sooke Harbor, and are requested to be on time.

Reward Offered—The Society for Prevention of Cruelty to Animals is offering a reward of $25 to any person who will give information leading to the conviction of a person or persons unlawfully laying poison. Notices to this effect have been posted in the city and districts.

Veterans of France Meet—The bi-monthly meeting of the Veterans of France will be held tomorrow evening at 8 o'clock, preceded by a meeting of the executive at 7:15. Several matters affecting the association are coming up for discussion and a good attendance is requested.

Guild of Health—The Guild of Health will hold a social and business meeting, with a short musical programme, in the Cathedral Schoolroom this evening at 8 o'clock. Rev. T. C. Rowe will be in the schoolroom for consultation this morning from 10:30 to 12 o'clock.

Exhibition of Prints—Since it was opened, a week ago, many pictures have been added to the Exhibition of Prints and Engravings now on view in the Pemberton Building, and the total number is nearly two hundred. The exhibition will remain open until the end of the month.

Photographic Society—There will be a "camera jaunt" on Sunday, June 19, starting from the Cedar Room, Parliament Buildings, at 2:30 p.m. The route will be: Parliament Buildings, interior and exterior, then any other points in the city which the party may care to take. The conductor will be Mr. W. W. Baer.

Examinations Commence—The Department of Education announces that examinations for entrance to High Schools for teachers' certificates and for university matriculation will begin on Monday, June 20. The Department further announces that all examinations throughout the Province will begin at 9 a.m., standard time.

Moose Dance Tonight—The L. O. O. M. will hold another of its enjoyable dances this evening in the K. of P. Hall, North Park Street, commencing at 9 o'clock. Wallace's orchestra has been engaged for the evening, and the committee in charge of the arrangements is anticipating that a large number will attend tonight's affair.

In the County Court—Judgment was reserved by His Honor Judge Lampman in the County Court yesterday in the case of Holmes vs. Gowan. The plaintiff sought to recover $47 on account of milk supplied to the defendant in 1915. Mr. R. Marchant appeared for the plaintiff; and Mr. W. C. Moresby for the defendant.

Wins Attendance Prize—Kiwanian William Turnbull won the attendance prize at the Kiwanis luncheon yesterday. The prize, which was donated by Andrew Sheret, consisted of a fine shaving mirror. The local Kiwanis Club has been invited to attend the Intercity Kiwanis gathering at Paradise Inn, Mount Rainier Park, on August 6.

Three M. Society — Miss Marie Sjolander and Miss Elisabeth Girling gave two interesting papers dealing with the romance of David Livingstone's travels and life work in the heart of Africa, at the meeting of the Three M. Society of the First Congregational Church on Monday evening, in the church parlors. The meeting was well attended.

Scoutmasters Meet — The regular monthly meeting of the Scoutmasters of the Victoria District Boy Scout Association will be held this evening at 8 o'clock in the local office, 221 Pemberton Building. All Scout officers are particularly requested to make a special effort to be in attendance. The district camp will probably be the chief topic of discussion.

Metropolitan Mission Circle—The Metropolitan Mission Circle will hold a garden party at the home of Mr. R. Colpitts, 1817 Cook Street, on Saturday next, afternoon and evening. There will be candy, ice cream and home-cooking booths, and afternoon tea will also be served. Sports will be a feature of the afternoon and a concert in the evening. An enjoyable time is promised all who attend.

Victoria Farmers' Institute — An important meeting of the Victoria Farmers' Institute will be held on Friday evening in the Strawberry Vale Hall, commencing promptly at 8 o'clock. The meeting was to have been held last week, but owing to a number of the speakers being absent from the city it was postponed for one week. All members are requested to attend the affair.

Royal Naval College Exams.—The Rev. Dr. Campbell is all this week conducting in the Postoffice Building entrance examinations to the Royal Naval College. Eleven candidates are writing from different parts of the Island. The subjects are arithmetic, geography, geometry, algebra, English, French, elementary science, history, drawing, mechanical and free-hand, and Latin. The question papers are very fair.

Played for Kiwanis—Hunt's All-Star Trio generously provided gratis a programme of orchestral numbers which was very highly appreciated at the regular weekly luncheon of the Kiwanis yesterday. In addition to the collective numbers a saxophone solo was given by Harry Holder and a xylophone solo by Norman L. Anson. Charles W. Hunt accompanied on the piano for other contributors to the programme.

Rotarians in Saanich—The Rotarians will have their meeting this week in the form of a strawberry supper at the Saanich Municipal Hall, Royal Oak, tomorrow evening at 7. Rotarians are invited, and dancing will follow the business sessions. An opportunity will be afforded for inspecting the Saanich Municipal Health Centre. Members will leave the city in their cars at 6:45 from the Merchants Bank Building.

Many Attended Tea—The afternoon tea given by Mrs. A. S. Christie, 848 Princess Avenue, in aid of the Ladies' Aid of the First Presbyterian Church on Saturday afternoon was well patronized and a substantial sum was raised. A musical programme, in which Mrs. Jaffray and the Misses Hamilton, Lily Christie, Violet Kirby and Dorothy Carey took part, was given during the afternoon, while tea was served by the Misses Harkness, Hamilton, Dann, Farquhar and Jaffray.

In Supreme Court—Trial of the action of the Yorkshire Canadian Trust Company against Charles and Sarah Newcombe was continued in the Supreme Court yesterday before Mr. Justice Clement, having previously come on some days ago. The action was brought to set aside a conveyance of certain property by the wife to the husband. The trial will be continued today. Mr. Alfred E. Bull appeared for the plaintiff; and Messrs. J. R. Green and Ernest Miller for the defendants.

Girls' Corner Club—The club will meet tomorrow in the clubrooms, I. O. O. F. Hall, Douglas Street, where supper for business girls will be served at 6:15 p.m. Miss Bergin and Miss Dawson, who have just returned from China, where they have been engaged in missionary and medical work for twenty years, hope to visit the club and give some interesting details of their experiences in that land. The Metropolitan Missionary Society is kindly assisting with the supper this week. Members are reminded that tickets for the C. C. picnic on July 6 are now ready.

Sunday Band Concert—The 5th and 16th Regimental Bands, in combination, at Beacon Hill Park, gave a very creditable performance last Sunday afternoon. The weather was ideal, and there was a large and appreciative audience. The programme consisted of light entr'act numbers and marches. As the two bands have not been organized long, their repertoire does not yet include operatic selections, but as they grow in strength, the public will no doubt be favored with a more varied programme.

MR. J. H. THOMAS DEALS WITH IRISH QUESTION

Continued from Page 1

ficed in the great world war will be the knowledge that they have died that war may be impossible in the future."

No nation is entitled to claim credit for winning the war, asserted the labor leader, adding: "Let us realize we all share a common sacrifice and shared in the glory of victory.

"Don't confuse the winning of the war with the winning of peace.

"While I believe the war won, I am very apprehensive as to whether we have won peace.

"We have also been living in artificial prosperity—a fool's paradise," said Mr. Thomas. The workers of the world are suffering the inevitable price of living a riotous life during the last six years."

He pointed out that much of the "artificial prosperity" was due to the mistakes of the governments "confusing paper money with wealth."

"This," he said, "had resulted in the serious depreciation in the value of currency abroad."

Problems of Nations

Speaking of the international problems of the world, Mr. Thomas said:

"There is no difference today in any part of the world with regard to the problems with which we are confronted and compelled to face. The only difference is a difference of degree, and we today in America, in Great Britain, in France, in all the central powers, are suffering the inevitable price of having lived a riotous life for six years."

The world is not suffering from over-production, the British leader asserted, replying to reported arguments of "ignorant economists" that the workers should do as little work as possible, if they want to increase their chances of employment.

"It is under-consumption that we are suffering from, and not over-production," he declared.

Success of the British coal miners' strike was predicted by Mr. Thomas, who declared that the miners had gone on strike" without a brass copper in their fund."

"They are still standing unbroken," he added, "no man going back; no scabs imported."

Attacks on Governments

"I know today it is an easy phrase to repudiate governments," he added. "At our conventions in London I frequently hear condemnation of governments—resolutions abusing them. You will have the same here. But as a matter of common fact these resolutions are condemnations of yourselves. It is perfect hypocrisy to talk about democracy and the virtue of democracy and democratic government and then proceed to denounce the government in power. The government is only a reflection of your own intelligence and if you elected its officials you must bear your share of the responsibility."

The peace treaty, which, he said, was designed to "make Germany pay," gave France 2,000,000 tons of German coal per month, and as a result, "we woke up one morning in England and discovered that the mines which were taken over during the war and controlled by the Government, were losing £4,500,000 per month."

"The Government, in a panic, said: 'This is no good to us; we don't mind running mines when we are making a profit, but it is shocking bad business when we are making a loss,' and they promptly gave notice to decontrol the mines."

Results in Closing Mines

This action of the Government, asserted the speaker, resulted in the eventual closing down of the mines, as the owners were unable to pay a living wage to the workers.

The labor leader said that his criticism of the treaty in regard to the disposition of the Ruhr coal deposits must not be construed "as a justification of Germany's action in the war."

"No language could adequately express my feelings," he added.

"No language would be sufficiently strong to condemn the brutal, wicked atrocities that I know of too well; no language of the historians of the future will do justice to their crimes."

Some More Truths.

WOULD you use a steam shovel to move a pebble? Certainly not. Implements are built according to the work they have to do.

Would you use a grown-up's remedy for your baby's ills? Certainly not. Remedies are prepared according to the work THEY have to do.

All this is preliminary to reminding you that Fletcher's Castoria was sought out, found and is prepared solely as a remedy for Infants and Children. And let this be a warning against Substitutes, Counterfeits and the Just-as-good stuff that may be all right for you in all your strength, but dangerous for the little babe.

All the mother-love that lies within your heart cries out to you: Be true to Baby. And being true to Baby you will keep in the house remedies specially prepared for babies as you would a baby's food, hairbrush, toothbrush or sponge.

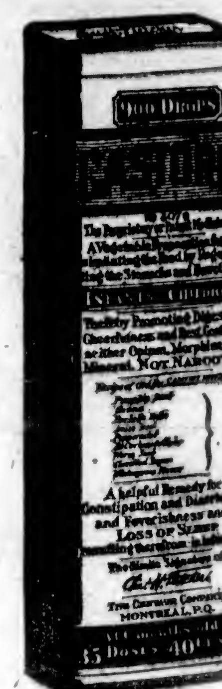

Exact Copy of Wrapper.

Children Cry For Fletcher's

CASTORIA

Your Friend, the Physician.

The history of all medicines carries with it the story of battles against popular beliefs; fights against prejudice; even differences of opinion among scientists and men devoting their lives to research work; laboring always for the betterment of mankind. This information is at the hand of all physicians. He is with you at a moments call be the trouble trifling or great. He is your friend, your household counselor. He is the one to whom you can always look for advice even though it might not be a case of sickness. He is not just a doctor. He is a student to his last and final call. His patients are his family and to lose one is little less than losing one of his own flesh and blood.

Believe him when he tells you—as he will—that Fletcher's Castoria has never harmed the littlest babe, and that it is a good thing to keep in the house. He knows.

MOTHERS SHOULD READ THE BOOKLET THAT IS AROUND EVERY BOTTLE OF FLETCHER'S CASTORIA

GENUINE CASTORIA ALWAYS Bears the Signature of Chas. H. Fletcher

THE CENTAUR COMPANY, NEW YORK CITY.

We still have a few inexpensive

RUGS

These are all in Chinese designs, and we have a good variety in colors. Sizes from 3 x 6 to 9 x 12. Prices from $4.75 to $75.

Carter Oriental Trading Co.

709 Fort St. Here Since 1895

705 Fort Street **CASH SHOE HOUSE** 705 Fort Street

This Morning—Misses' Mary Jane Specials

This is one of the neat little Patent Slippers that you have been paying $4.00 for. It has a street weight sole, roomy toe and non-slip lining inside. Just what you have been looking for; $4.00 value. Today $2.95

Boys' White Tennis Shoes, sizes 2, 3, 4, 5, 6, 7 and 8 99c

FISHING WITH GOOD BAIT

Look! Look! Look! If You Want Butter

Choice Creamery 3 lbs. - 98c

B.C. Cane Sugar—100 lbs. for $11.25

8 lbs. for 94c

Peas, Corn, Tomatoes, only, per tin 15c

Pure Lard, lb. 20c

Choice Cheese, lb. 25c

Pure Jam, large tin 80c

Black Currant and Blackberry Syrup, 2-lb. tins 20c

Royal Supply Store

1423 Douglas Street

MILITIA DEPARTMENT ABUSE UNDER PROBE

OTTAWA, June 14.—An audit of Militia Department books has been begun to discover to what extent individuals have benefitted by the alleged frauds in exchange.

"There will be a thorough sifting," said General Sir Eugene Fiset, Deputy Minister of Militia, today.

"It has gone beyond a departmental matter; we have done everything we could, notwithstanding the criticisms made."

THE WEATHER

Meteorological Office, Victoria, B.C., at 8 p.m., June 14, 1921.

SYNOPSIS

The barometer remains low over Northern British Columbia and showers may again become general. Rain is falling in Northern Alberta and Saskatchewan.

TEMPERATURE

	Min.	Max.
Victoria, B.C.	46	61
Vancouver	50	64
Kamloops	54	70
Barkerville	36	54
Prince Rupert	54	56
Atlin	38	62
Dawson, Y.T.	46	72
Calgary, Alta.	46	66
Winnipeg, Man.	52	74
Portland, Ore.	42	60
San Francisco, Cal.	54	62
Seattle, Wash.	50	60
Penticton	48	70
Grand Forks	52	64
Nelson	49	62
Cranbrook	50	69
New Hazelton	42	67

TUESDAY

Highest	61
Lowest	46
Average	54
Minimum on grass	40

Rain, trace.

Bright sunshine, (Monday) 6 hours 45 minutes.

General state of weather, fair.

Egbert, who reigned from 800 to 838, is considered the first king of England.

HORSES FOR SALE

Specially selected Heavy Horses. These Horses are so good that we are prepared to accept reasonable time payments.

HAY AND GRAIN FOR SALE

McNeill, Welsh & Wil...s, Limited

Office, 430 Cambie Street; Stables, 258 Keefer Street, Vancouver, B.C.

POTATOES

Fast Yakima Netted Gem Potatoes. Extra good solid Onions at very reasonable prices; clean, and best cooking.

HONG YUEN & CO.

1702 Quadra Street Phone 136

Strawberries and Cream

Red, ripe, juicy berries just drowned in rich, sweet cream. "Good," "delicious," "heavenly," it's an overflowing mine of energy and vitality. Insist on having cream from

Victoria City Dairy Co., Ltd.

Phone 2871

Scheme to Raise Funds—For the purpose of raising funds for the Jubilee Hospital, Kiwanian Lorne Ross, at the Kiwanis luncheon yesterday, proposed a new scheme. He suggested that school children be given a capital consisting of a new ten-cent piece and instructed to increase that capital during the Summer holidays as best they could, the total finally made to be given to the hospital. Mr. Ross said the scheme had been tried in Montreal with success. There a cent was given and he himself increased it to fifty cents by buying a hook and catching minnows which presumably he sold. No action was taken on the suggestion for the present.

Forest Fires—Forest fires so far this season in the British Columbia forest belt totalled 158, according to a report issued yesterday by the chief forester, Mr. P. Z. Caverhill. Showers in the Vancouver forest district, which includes Vancouver Island, made that area the safest from the standpoint of fires, the total of which was thirty-seven. It has cost the Province some $2,000 so far to fight prevailing fires. In the other districts the fires were: Nelson, 19; Vernon, 2; Kamloops, 28; Cranbrook, 11; Cariboo, 11; Prince George, 20; Prince Rupert, 16.

Bathing Caps and Powder Puffs

TO HAND

CYRUS H. BOWES, Chemist

Government Street Opposite Bank of Montreal

CANADIAN PEOPLE BORROWING TOO MUCH

WINNIPEG, June 14.—"Federally, provincially and municipally, I consider that we are borrowing too much and that we are loading our people with too many obligations," said Archbishop Matheson, this morning, in his charge to the Anglican clergy and laity of Rupert's Land diocese, who assembled at their annual gathering to the number of 300.

Archbishop Matheson said that to make divorce by multiplying reasons for which it might be obtained would "inflict vital hurt on the highest form of morality."

It is stated that, contrary to expectations, church union will not be debated by the synod.

JAPAN MAKES OFFER REGARDING CABLES

LONDON, June 14.—Reuter's learns that "while fully maintaining her rights as mandatory over certain Pacific Islands, Japan is ready to agree to the United States exercising complete control over the American cables traversing the Island of Yap to Menado and to Guam, and hopes this plan will be acceptable to Washington."

Japan, according to Reuter's, considers that, as her mandate is one of the provisions of the Versailles Treaty, no special island or mandate can be selected as an exception without altering the treaty itself, and, therefore, internationalization is out of the question.

HALLIDAY'S

June Sale of Housewares

Exceptional values in high-grade household necessities that should not be overlooked.

Double Roast Pan, 99c

Excellent Quality Grey Enameled Ware, round style, self basting. While they last, each 99c

Brooks's Floor Brushes — Mixed bristles, medium size, with long handle. Regular $2.00 value. Sale price, each $1.45

Brown Earthenware Tea Pots—7-cup size, well finished. Special, each ..... 45¢

Wire Sink Baskets—Three-corner style, galvanized. Sale price, each ..... 33¢

Aluminum Preserving Kettles—10-quart size, heavy quality ware, fully guaranteed. $4.00 value. Sale price $3.35

Saucepan and Cover—3-quart size, in grey enamelled ware of good quality. $1.25 value. Clearing at ..... 95¢

Cups and Saucers—Thin white china with gold line decoration. Sale price, 5 for $1.00

Meat Dishes—11-inch size, in strong white ware. 75c value. Sale price ..... 49¢

Glass Flower Baskets—8-inch size, in clear glass. $1.50 value. Sale price $1.20

Toilet Tissue, 4 large rolls, 25¢

HALLIDAY'S
743 YATES PHONE 986
Free Quick Delivery
We Sell for Cash and Save You Money

8-Quart Enamelled Dish Pans, Each, 99¢

Elastic Belts for Boys

Still a favorite variety of belt—these strong elastic belts, with snake buckle, are provided in a wide range of club colors at this Boys' Store. Price 75c

Sam A. Scott
Boys' Clothing Specialist

1221 Douglas Street. Phone 4026

VICTORIA BAGGAGE CO.

H.M. Mail Contractors
C.P.R. Cartage Agents

Furniture a Specialty

Moved, Crated, Stored and Shipped

Let us do your work and save you worry

Motor Trucks — Baggage Delivery

Phone 2505 — 506 Fort St.

The Gift Shop

Gifts for the June Bride

Here are a few suitable suggestions from our splendid stock:

Framed Pictures, Floor Lamps, Table Lamps, Art Pottery.

J. SOMMER & SONS LTD.
1012 Government Street
Phone 3058

'PHONE 5356

—and you'll have no cause to worry about the quality of coal or wood you receive.

J. E. Painter & Sons

617 Cormorant Street

Millwood

Kindling—Bark—Blocks

From C.P.S. Lumber Co. Mills
Millwood, per cord $4.75
Kindling, per cord $5.75

Half Cord Orders Solicited.

W. L. Morgan

Phone 766 2120 Store Street

To Prairie Visitors

We sell our lumber direct to users. If you contemplate building let us ship the lumber, shingles, etc., direct to you at wholesale prices. Bills estimated.

CAMERON LUMBER COMPANY, LTD.

City Office, Moody Block
Corner Yates and Broad Streets

Canadian Puget Sound Lumber & Timber Co., Ltd.

Manufacturers of
Douglas Fir Lumber, Clear Fir Flooring, Clear Fir Ceiling, Clear Fir Partition, Clear Fir Siding, Mouldings and Interior Finish, Dimension, Boards, Shiplap, etc.

Special Cut Prices

on Short Length Flooring, Ceiling, Partition, Siding, Etc.

Highest Grades. Perfect Manufacture. Prompt Deliveries. Special Service Victoria and Vicinity.
See Our Stocks.

Foot Discovery St. Phone 7060

Home Cooking

The next best thing to "home cooking" is a meal at

The Tea Kettle

Miss M. Wooldridge
PHONE 4994
Cor. Douglas and View Streets

Evacuating Dalmatia

LONDON, June 14.—A Rome dispatch to The London Times says that the Italian troops are evacuating Dalmatia and the districts of Sencovas, Scardefa and Sebenico have already been handed over to Jugo-Slavia. The operations have proceeded without incident.

U. S. Ambassador to Spain

WASHINGTON, June 14.—Cyrus E. Woods, Greenburg, Pa., has been selected by President Harding as Ambassador to Spain, succeeding Joseph E. Willard.

Algoma Rail Mill Busy

TORONTO, June 14.—According to information available today the Algoma Steel Corporation has sufficient orders for rails to keep the rail mill at Sault Ste. Marie going at full capacity until September. Orders received recently by the company for standard rails total 42,000 tons, as follows: Canadian Pacific, 24,000 tons; Grand Trunk, 15,000 tons; Delaware & Hudson, 3,000 tons.

Every 10c Packet of WILSON'S FLY PADS WILL KILL MORE FLIES THAN $8 WORTH OF ANY STICKY FLY POISON

Clean to handle. Sold by all Druggists, Grocers and General Stores

OFFER FACILITIES FOR JAM MAKING

Saanich Fruitgrowers Will Sell Strawberries and Loganberries Direct to Consumers at Cheap Prices

Saanich fruitgrowers have made an arrangement whereby they will sell jam strawberries direct to the consumer, and insure delivery. The berries will be sold at 9 cents per pound, or $2.25 for a bucket containing 25 pounds, and the buckets will be delivered at the homes of the purchasers. There will be from 25 to 40 tons for sale in Victoria.

The fruitgrowers ask those who purchase from them to have their containers ready when the fruit is delivered, as the pails cannot be left at houses. Purchasers are only asked to pay on delivery, but there will be canvassers sent throughout the city taking orders. The fruitgrowers are already engaging returned soldiers for this work.

The fruitgrowers' headquarters in the city will be at the corner of Pandora Avenue and Cook Street, and orders may be telephoned there, the phone number being 494.

When the loganberry crop is ready the berries will be sold in large quantities for the purpose of making jam, on the same terms as strawberries. The price has been fixed by the Fruitgrowers' Association, who point out that purchasers can be assured of getting their berries fresh, as they will be delivered on the same day as picked, and will be hulled, ready for making into jam. Orders will now be taken for loganberry purchases, and these will be delivered in rotation when the crop is ripe.

PROGRAMME FOR CLUB RUN TODAY

The programme for the Automobile Club run this afternoon is as follows:

Assemble and leave from the City Hall at 2 o'clock, driving via the Sooke main road and assembling at the Sassenos Townsite at Sooke at 3 o'clock. After being shown over the property by Mr. A. Carmichael the party will be met by Messrs. A. Goodrich, W. Miller Higgs, Major Nicholson and other Sooke residents and piloted to different points of interest in the district, taking in the Sooke Harbor Fishing and Packing Company's cannery, where mild curing of spring salmon will be in operation. The party will be conducted over the plant by Mr. P. Groegrico, then going out as far as Forrier's beach on the wide open sea.

Returning the party will have dinner at the Sooke Harbor Hotel, and will afterwards officially open the new Sooke tennis courts in the hotel grounds. In the evening an impromptu dance will be held.

BUT FIVE MORE DAYS FOR REGISTRATION

Those Electors Who Failed to Vote at Last Provincial Election Will Find Names Stricken Off List

But five days more remain for those who, failing to vote at the last Provincial election, thereby lost their places on the new Provincial voters' list and who must again make application to have their names placed on the list.

So far, it was stated yesterday by Registrar George Mabon, but some 50 of such voters have made application to be re-registered. The revision of the voters' list will expire on Monday next, and unless those voters who so disqualified themselves by failure to vote make application they will not find their names on the next list, which, possibly, may be used in a new Federal election.

There have been a number of such disfranchised electors who have written to the registrar complaining of their names being struck off the list or asking that they be reinstated, but they have failed to again make out the required application. Therefore they are advised by the registrar that on Monday next, between 10 a.m. and 4 p.m. is the last date upon which such applications will be received. On that day the Court of Revision will be held and to effect registration the applicant will have to appear in person.

BEAVER LAKE CAMP

Mr. George McGregor Will Open Y.M.C.A. Resort on Saturday Afternoon

Mr. George McGregor, president of the Y.M.C.A., will formally declare the Beaver Lake Y.M.C.A. boys' camp open Saturday afternoon at 3 o'clock. The camp, however, will not be utilized by the association until July 4 when the first party of campers will "make for Beaver Lake," where the boys may sojourn from one week until five weeks. It is not necessary for a boy to stay at camp for five weeks unless he so desires, because there has been no time limit fixed as to the length of time the campers will be required to stop there.

The large pavilion of the camp has been erected, and a few boys are now busily engaged in constructing the tent floors and the pavilion porch. The camp will be divided into units of eight boys in a tent, under a young man as tent leader. An elected council of boys will assist in the government of the camp, which is in charge of Mr. Harold Cross and Mr. Delmar Patrick.

The camp is situated upon the western shore of Beaver Lake, and all those who have had any part in the construction of the camp or are interested in this department of work which the Y.M.C.A. is carrying on, are invited to witness Saturday's opening ceremonies and inspect the camp. The camp may be reached by taking the Sidney motor bus, and motorists are informed to follow the West Saanich Road, and turn onto the Elk Lake Road, which will take them to the edge of the lake. A fine road runs along the lakeside, and by motoring up the west side of the lake they will reach the camp. However, visitors may also park their cars at the reservoir and walk into the camp grounds from the road.

OBITUARY NOTICES

KERMODE—Mrs. Sarah Kermode died yesterday morning in her eightieth year, at the residence of her niece, Mrs. R. H. Powell, 1684 Yale Street, Oak Bay. She was the widow of the late Edward George Kermode and had been a resident of Victoria since 1883. The late Mrs. Kermode is survived by two brothers, Captain John Newby, of Victoria, and Robert Newby, of Liverpool, England, three nieces, Mrs. W. H. Jones, Grande Prairie; Mrs. Rowland H. Powell, of Victoria, and Mrs. Gilbert G. Fraser, of Victoria, and two nephews, Frank Kermode, curator of the Provincial Museum, Victoria, and Edward Kermode, of Nanaimo. The remains are reposing at the B.C. Funeral Chapel until this afternoon, when they will be taken to the residence of Mrs. Powell, 1634 Yale Street, whence the funeral will take place on Thursday at 2:30. Interment will be made in the family plot at Ross Bay Cemetery. It is requested that no flowers be sent.

McLEOD—The funeral of the late Marguerete Ann McLeod, wife of Captain John McLeod, will take place from the residence this afternoon at at 2 o'clock, where service will be conducted by the Rev. J. L. Batty. The remains will be laid to rest in Ross Bay Cemetery.

ANDREWS—The funeral of the late Harriett Louise Andrews, beloved wife of Mr. Charles Andrews, will take place this afternoon at two o'clock from the Sands Funeral Chapel. Rev. Gilbert Cook will officiate and interment will be made at Ross Bay Cemetery. She was twenty-four years of age and is survived by her husband, two children and mother in this city, also three brothers in Manitoba.

TEMPERED OPTIMISM SHOULD BE SLOGAN

Officials of Merchants Bank Issue Reassuring Note Regarding Existing and Future Business Conditions

"In this period of doubt and hesitation concerning the outcome of the economic strain which the financial and industrial world is undergoing in its travel back to normal from the abnormal developments of the war period, expression of opinion from those who are qualified to express opinion are naturally much appreciated.

From no source, perhaps, comes such valuable information as from banking sources. Bankers sit in the watch towers of industry. Under their vision passes a constant flow of documents representing the accounting results of the industrial activities of the nation. These they must balance and from them may be deducted safe conclusions.

The annual meeting of the Merchants Bank of Canada brought out expressions of opinion from the president and general manager which cannot but have a good effect upon commercial sentiment in Canada. In these opinions was much of warning to industry to go carefully until difficulties in the way of complete recovery have been overcome. At the same time a strong note of optimism ran through the official remarks, the effect of which is all the more encouraging by reason of the recognition that these remarks were carefully considered and prepared with the knowledge that they would go on record and have an important bearing upon the action of the community.

Worst Is Over

From Sir Montagu Allan, president of the Bank, came the view that the low point of the depression has been passed.

This is a crucial point. From time to time the hope that the worst is behind has been indulged and acted upon with unfortunate results. Matters, instead of improving, became worse and those who made their commitments in the belief that the road had been cleared, came to grief.

Sir Montagu expressed the view that there will soon be a change for the better. While expressing confidence in the future prosperity of the country, he took occasion to advise the customers of the Bank to exercise much caution in making new commitments, at the same time making allusion to the coal strike in England and the unrest and discontent in Europe and the serious financial problems arising therefrom.

He concluded this portion of his address by declaring that, with the known and undeveloped resources of this country, no man here, who is strong and healthy, could long afford to be a pessimist.

D. C. Macarow, the general manager, after alluding to several particulars of the financial statement for the past year, passed on to the discussion of general conditions. In this connection, his viewpoint was one of "tempered optimism," to employ his own descriptive term.

Conditions in West

He pointed out that the banking institutions had a large "carry-over" in Western Canada by reason of the unfortunate crop failures last season in sections of that country and the resulting financial losses to farmers. A more encouraging note was struck, however, in dealing with the coming crop. Throughout the country, the prospects were now exceptionally promising, and he expressed the fervent hope, in which all will join, that the actual results may measure up to present expectations.

His attitude of tempered optimism towards general conditions was based in part upon a proper appreciation of the actual and potential riches of Canada and the powerful factor these were in solving the difficulties which had to be met.

Those who take a pessimistic attitude towards the future may gain encouragement from Mr. Macarow's outlook as general manager of a banking institution covering the whole of Canada with its branches and receiving daily at its head office the money results of the industrial activities of the Dominion. He said:

"At this particular stage in our development a certain optimism is, I venture to think, not only warrantable and desirable but, indeed, essential, for it begets that stimulating measure of constructive effort, energy and courage through the practical application of which the obstacles we have to face will in due course be the more surely and readily overcome."

Young babies—with good digestion and proper food sleep 18 to 20 hours daily. Help them with

Borden's EAGLE BRAND Condensed Milk

OPEN NEW RESTAURANT

One of the coolest and quietest restaurants in the city has just been opened by Messrs. Payne and Badger at No. 616 Trounce Alley, in the very heart of the business section. It is proposed to specialize in a business man's lunch at most reasonable rates, as well as afternoon teas and suppers.

There are private boxes for ladies, and as none but white cooks are employed the new restaurant should enjoy a liberal patronage.

Mr. Payne is a well known local caterer, having been in charge until quite recently of the Douglas Hotel dining room, while Mr. Badger was connected with the Library Cafe.

The motto of the new firm, which will still carry on outside catering for dances, parties and picnics, will be "service," and everything of the best will be included in the menu.

No Official Word of Krassin

OTTAWA, June 14.—Official word has not been received at Ottawa with regard to the reported coming to Canada of Leonid Krassin, the Russian soviet trade commissioner. It is assumed here that he intends to negotiate business with individual firms and not with the Government.

Hear These Records Today at

FLETCHER BROS.

1121 Government Street

1921 Victor Record Catalogues FREE

10 Special "His Master's Voice" Records

Out to-day

HERE is another wonderful mid-month list of new selections. Every one a musical surprise. Be sure and hear Billy Jones sing "Peggy O'Neil" and Coleman's famous orchestra play the two latest fox-trots "Cherie" and "Moonlight."

VOCAL SELECTIONS

Peggy O'Neil (Comic Song)	Billy Jones	216281
There's Only One Pal After All (Tenor)	Lewis James and Shannon Four	
Rebecca (Comic Song)	Monroe Silver	18748
My Old New Jersey Home (Comic Song)	Billy Murray	
Pucker Up and Whistle	Charles Hart and Shannon Four	216282
Moonlight and Honeysuckle	Crescent Trio	
Held Fast in a Baby's Hands (Tenor)	Charles Harrison	216283
I'll Forget You (Tenor)	Charles Harrison	

All on 10-inch Double-sided Records $1.00

DANCE NUMBERS

Cherie—Fox Trot	Coleman's Orchestra	216279
Mello 'Cello—Waltz	Coleman's Orchestra	
Moonlight—Fox Trot	Coleman's Orchestra	
All By Myself—Fox Trot (Intro. "I Like It.")	Coleman's Orchestra	216280
I Lost My Heart To You—Medley Fox Trot	Joseph C. Smith and His Orchestra	18745
Broken Moon—Without You—Medley Fox Trot	Joseph C. Smith and His Orchestra	
El Relicario (The Charm)	Blue and White Marimba Band	
One-Two-Three-Four—Medley Waltz	Ferera and Franchini	18746
Toddle—Medley Fox Trot (Intr. "Maori")	The Benson Orchestra of Chicago	18756
My Man (Mon Homme)—Fox Trot	Paul Whiteman and His Orchestra	
Scandinavia—Fox Trot	The Benson Orchestra of Chicago	18757
Ain't We Got Fun—Fox Trot	The Benson Orchestra of Chicago	

All on 10-inch Double-sided Records $1.00

Ask to hear them played on the

VICTROLA

at any "His Master's Voice" dealers

Manufactured by Berliner Gram-o-phone Co., Limited, Montreal

Oldest Victor Dealers on the Island

HEINTZMAN & CO.

GIDEON HICKS, Mgr.
Opp. Post Office, Victoria — Phone 1241

VICTOR-LAND

DAVID SPENCER, Ltd.

"All the Records All the Time"
C. W. Heaton, Mgr.

VETERANS' BEER BARS ARE CLOSED DOWN

G.W.V.A., Veterans of France, A. & N. Veterans Shut Down Sale of Popular Beverage—G.A.U.V. Undecided

Despite the news from Vancouver that some of the clubs there had taken legal advice and would continue the sale of beer after June 14 the bars of three returned soldiers' organization in Victoria closed at 12 o'clock last evening, and will not open today, at least, for the sale of beer. The three organizations were the G. W. V. A., Veterans of France, and the Army and Navy Veterans. The word at the G. A. U. V. quarters at a late hour last night was that they did not know whether they would open for the sale of beer again or not.

The closing of the bars of the three institutions for the sale of beer followed eleventh-hour conferences of executives and officials to discuss the situation in view of the attitude taken up by the G. W. V. A., A. and N., and G. A. U. V., of Vancouver, where it is intended to continue selling beers practically on the strength of their Dominion charters. It was decided, however, to discontinue the sale of beer here at least for the present.

The Veterans of France do not possess a Dominion charter and are, therefore, in a different category to the others. They will discontinue sale of beer from midnight last night, but the bar will remain open for the sale of soft drinks and cigarettes. The G. W. V. A. have a separate canteen for cigarettes, candies and soft drinks which will carry on as usual. The A. and N. will dispense soft drinks, cigarettes, etc.

To mark the event the Veterans of France members assembled en masse at their headquarters last evening and enjoyed a real lively closing out smoker. At other clubs there was music and a festive spirit was prevalent.

CONSUL RESENTS REFLECTION ON CUBA

TORONTO, June 14.—The Cuban consul here has entered a protest to Sir George Foster, Acting Prime Minister, against a remark reported to have been made by Hon. W. E. Raney, Attorney-General of Ontario, at London, Ont., recently, to the effect that "Canada was being placed on a level with the Governments of Cuba and Mexico owing to gambling at the race tracks in Ontario."

The protest, in the form of a letter, continues:

"As senior representative of the Republic of Cuba, I desire to protest the remark made by the aforesaid official. It is a very serious reflection for a provincial official to offer on a government that is on very friendly relations with Canada and the British Empire, and that on more than one occasion has shown her friendship for your country by generous contributions to the Canadian Red Cross. Is it not within the power of the Federal Government to prevent local officials from offending a friendly government? I will be pained if I am forced to lay this matter before the Cuban State Department."

Night Watchman Killed

SPOKANE, June 14—Maslen Johnson, aged 54, a night watchman at Waverley, twenty-five miles south of this city, was shot to death some time last night by burglars, whom he discovered in the act of robbing the Waverley Automobile Company's garage, according to information received here today.

Your Personal Goods

have our greatest care. We realize that you have a sentimental as well as dollard and cents value in them. That is why we handle this class of goods exclusively. You have to have efficient men.

MOVING PACKING STORAGE SHIPPING

Office and Warehouse
522 Bastion Square

DUNCAN STORAGE COMPANY

Phones: 1666 1664

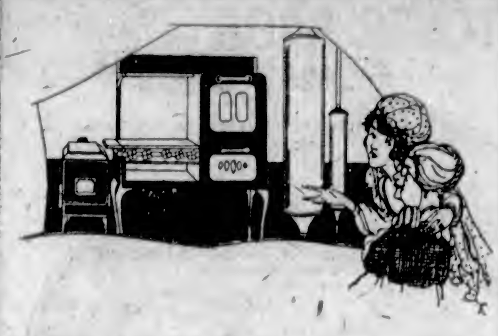

Make Yours an All-Gas Kitchen

BY saving countless steps, unlimited labor, hours of time, the All-Gas Kitchen offers inestimable service to the housewife in her daily tasks.

Know its supreme cleanliness and priceless convenience. You will actually enjoy the time you spend in your kitchen when it is equipped with a Gas Range and Water Heater.

Liberal terms of extended payments willingly arranged.

Victoria Gas Co., Ltd.

Showrooms, Langley Street Phone 123

DELIVERY

At present we can make immediate delivery of Ford cars. Take this matter seriously. Get your order placed right away. Call or Phone

National Motor Co., Limited

EXCLUSIVE FORD DEALERS

831 Yates Street Phone 4900

Cranleigh House School

FOR BOYS

Offers a complete course for the beginner or the candidate for Naval College, R.M.C., Law, Matric., or other exams. C. V. MILTON, A.C.P.

949 Foul Bay Road Phone 4466

Have Your Rugs and Carpets Made Absolutely Clean

Sanitary and mothproof by our famous electric method. You will be surprised and delighted by the way their original beauty of color and design will be restored.

An All-Veteran Company

Victoria Carpet Washing Co.

Phone 7683. 981 Fort Street.

Koreen

Hair Preparation has proved to be the best EVER put on the market. Thousands of people have been relieved of dandruff and other scalp trouble.

The reason it is so popular is because it does not contain grease, stain, or any obnoxious odor.

KOREEN

Combination Vanishing Cream is made from a famous European formula. It keeps the skin soft, smooth and velvety, and is not greasy.

KOREEN

Shampoo Powders will clean the hair, giving it a soft and lustrous effect.

KOREEN

Sunburn and Freckle Lotion will prevent any irritation or blotches on the skin following exposure to the sun and wind. It is not greasy and has a cooling effect.

Obtainable at

THE VICTORIA OWL DRUG CO., LTD.

Douglas and Johnson Streets Victoria, B. C.

Old Village Endangered

AURORO, Ont., June 14.—The village of Vandorf narrowly escaped complete destruction by fire yesterday. The town hall and a blacksmith shop were burned to the ground and surrounding houses damaged. Prompt aid from Aurora, Stouffville and the farmers of the whole district alone saved the old historic hamlet from being wiped out.

Constipation and Sluggish Liver

Don't take chances. Get Carter's Little Liver Pills right now. They never fail to make the liver do its duty. They relieve constipation, banish indigestion, drive out biliousness, stop dizziness, clear the complexion, put a healthy glow on the cheek and sparkle in the eye. Be sure and get the genuine.

CARTER'S LITTLE LIVER PILLS

Small Pill—Small Dose—Small Price

A GARDEN PARTY

This Day at Bishopsclose

In aid of **The Royal Society of St. George**, to be opened at 3 p.m. by **The Hon. Mrs. Walter Nichol**

No admission charge. Afternoon tea, 25c. Pony rides and sports for children.

ALL ARE WELCOME.

ELECTS REGENT

Lady Douglas Chapter, I.O.D.E., Names Mrs. McPhillips at Yesterday's Meeting

Two votes of sympathy were passed at the regular meeting of the Lady Douglas Chapter, I. O. D. E., yesterday afternoon, to Mrs. McB. Smith, and to Mrs. Robert Green, in their recent sad bereavements. Mrs. Willis Deane presided.

Mrs. McPhillips was unanimously elected regent, following the resignation of Mrs. R. B. McMicking. Mrs. McPhillips is a native daughter of British Columbia, and was formerly vice-regent of the Chapter.

Mrs. Suddaby paid tribute to Mrs. R. B. McMicking in a speech which was enthusiastically endorsed by the members of the Chapter, and moved a resolution which was seconded by Mrs. Hodges and carried, that Mrs. McMicking be asked to become honorary regent of the Lady Douglas Chapter. Mrs. Godderd proposed a resolution, which was seconded by Mrs. Rolston, and passed with a standing vote, that Mrs. McMicking be assured that the Chapter's work of "Keeping One Hand on the Tradition of the Past" will be continued, and that the founding of Victoria will be fittingly commemorated each year, also that Mrs. McMicking be asked to take charge of the function decided upon.

Seven dollars and fifty cents was voted to the soldiers' graves committee, and after the usual routine business the meeting was brought to a close. Two letters were read from Mrs. McMicking, one thanking the members for their kind messages to her following her resignation as regent, and the other refusing the offer of the vice-regent's office in the Chapter.

WEDDINGS

McLagan-Wilby

On June 6, at the First Congregational Church, the marriage took place quietly of Ethel M. Wilby, eldest daughter of Mr. and Mrs. Jas. Wilby, to Captain W. E. G. McLagan. The Rev. W. D. Spence performed the ceremony. On Friday Mr. and Mrs. McLagan returned to the city, and have taken up their residence at the Mount Douglas Apartments.

Waring-Chapman

At Breadalbane, at noon, yesterday, a pretty event was celebrated by the Rev. Dr. Campbell, in the presence of a few intimate friends, when Miss Margaret Chapman became the bride of Leonard Bennett Waring, both of Victoria. The bridegroom was supported as best man by Mr. John Edwin Taylor. The bride, who was given in marriage by her mother, Mrs. Mona Chapman, looked handsome in a travelling suit of navy blue gaberdine, with hat to match, and was attended as bridesmaid by her sister, who wore a dress of grey crepe de Chine, and picture hat. The bride's mother, in a becoming gown of dark blue silk, was matron of honor. Mr. and Mrs. Waring left by the evening boat for Vancouver, and on their return will make their home in this city.

Bank Closes at Pueblo

DENVER, Colo., June 14.—Flood losses are said to be responsible for the closing yesterday of the Bank of Pueblo, at Pueblo. Its affairs were placed in the hands of the State bank examiner.

POLICE COURT RECORD SHOWS IMPROVEMENT

Mayor Porter, Addressing W.C.T.U. Convention Yesterday, Gave Statistics Indicating Better Conditions

The first day's programme in connection with the thirty-eighth annual convention of the Women's Christian Temperance Union, now in session at the Metropolitan Methodist Church, was carried through with commendable promptness, and the slate is clear to proceed today with the second day's work according to schedule. Mrs. Wright, the president, presided throughout the proceedings yesterday, her annual report being among the most interesting features of the afternoon's programme. The keynote of W.C.T.U. work, she said, should be faith. And members must be prepared to make any sacrifice in order to advance the work. In her report she gave a comprehensive survey of prohibition work throughout the world for the past year, showing that although there had been an apparent setback in British Columbia, the total results were on the side supported by the organization. She advocated an educational programme, the study of civics, and noted that in England they were today giving scientific temperance instruction in the schools. Reference was made to the position of prohibition in Scotland, and the important meeting at Washington held during the year, and at which no less than thirty countries were represented, with Sir Auckland Geddes representing Great Britain, was also recalled.

Mayor's Greetings

Mayor Porter, who on behalf of Victoria welcomed the W.C.T.U. Convention to Victoria, spoke in a very appreciative way about the work which they were doing. They had great reason for pride when they looked back at their achievements in the years that had passed. Police Court records for Victoria were in themselves convincing proof of the improved conditions in respect of the number of cases of drunkenness brought before the authorities. The following statistics, taken from the records of the Clerk of the Police Court for the years 1913-1921, told their own story:

In 1913, number of cases 1,332; in 1914, number of cases 912; 1915, 479; 1916, 356; 1917, 287; 1918, 138; 1919, 209; 1920, 234; and 1921 (to date), 103.

Rev. Dr. Lister, pastor of Gordon Head Presbyterian Church, brought greetings on behalf of the Ministerial Association, and Rev. J. L. Batty, of the Centennial Methodist Church, also spoke a few words of welcome and added his encouragement to the W.C.T.U. movement.

Mrs. Gee brought greetings from the Local Council of Women in the unavoidable absence of their president, Miss Crease. They were organizations working along the same lines for social uplift.

The reply to the messages of greeting was spoken by Mrs. J. G. Lewis, of Ladner, and Mrs. Williscroft moved a resolution of thanks to the ladies of the Methodist Church in Victoria who had arranged the noonday banquet for the delegates.

Impetus in Defeat

"The defeat which we have received should prove a great impetus to our work," declared the corresponding secretary in her report for the year. "No longer can any of our women fold their hands and say: Now we have prohibition our work is finished. We must do our first works over again; let us stand shoulder to shoulder and fight valiantly knowing that some day victory will be ours."

Reference was made to the visit last year of Miss Agnes Slack, also to the more recent District Convention held in the Okanagan. The correspondence during the year had included the writing of over three hundred letters and the despatch of many telegrams. Ladner and Cranbrook had had the honor of raising the most money during the year, the former leading the Province in sending $364.25 to the provincial treasury, $270 of which was for prohibition work. During the year 17 life memberships had been presented. The membership had been considerably decreased throughout the Province also.

Teaching Everywhere

"When first preparing this paper I supposed it referred to our work in the public schools only, but was informed it covered the teaching of scientific temperance everywhere. This means dealing with not only one department but with at least a part of almost every department of our W.C.T.U. work," said Mrs. Lanning in a paper on scientific temperance instruction which had been prepared by Mrs. Arnott. Premier Lloyd George was quoted in support of temperance.

"This is our ideal—a land where you meet no drunkard staggering on the road toward his doom—a land where you have no slums for humanity to rot in—a land with two-thirds of its prison-cells empty—a land with its workhouses vanished and with its children well fed, well nourished, well clothed, well sheltered and well trained with their merry laughter ringing everywhere—in short, a land where the curse of strong drink shall be forever banished from its hearths."

One of the difficulties in connection with scientific temperance instruction was to get the leaders. But although the number of trained leaders was perhaps lacking there were many who were willing and eager to learn.

The effect of alcohol on the user, whether athlete, business-man, etc., on his children, on the home environment and happiness of the community was quoted at considerable length. "Such truths must be given simply, continuously, and with the teacher's art and patience," summarised the speaker. The public schools were a great distributing centre for scientific organization of facts. Through the children the parents could be reached and the story of the "ruinous effects of alcohol" taken to the whole adult population as well as the pupils. Temperance essay contests were recommended.

Departmental Reports

Reports of the various departments of the W.C.T.U. were brought in, among the chief being that on "Sabbath Observance," by Mrs. Forbes, of Vancouver; "Parlor Meetings," Mrs. Laing (Victoria); "Curfew Bell," Mrs. Gallagher (N. Vancouver); "Press Work," Mrs. Barbour (Vancouver); "Indian Work," Mrs. Bool (Nanaimo).

The morning session yesterday opened with consecration services led by Miss Paule. The convention was called to order by the president at ten o'clock with a short speech of welcome to the assembled delegates, and shortly after the meeting took up the appointment of the various committees.

The following is the programme for today:

Morning

9:30—Devotional.

10:00—Reading of minutes and roll call.

10:30—Election of officers. Reports of departments. Missionary, Mrs. Priestly; Literature, Mrs. Street; Legislation and Petition, Mrs. Bryan; Flower Mission, Mrs. McPhie; Sailors, Lumberman and Miners, Mrs. McMillan; Depository, Mrs. Fielder; Medal Contest, Mrs. Edgett; White Ribbon Bulletin, Mrs. Letheren; School of Methods, Mrs. Sturdy.

12:00—Noon-tide prayer. Adjournment.

Afternoon

2:00—Devotional. Reading of minutes. Report of Plain Work Committee. Report of Canadianization Department.

3:00—Address: "How We Are Governed," Mrs. Spofford. Discussion. Music. Report of Resolutions Committee.

4:10—Report of World's Convention, London, Mrs. Macken.

4:30—Auto drive to Observatory.

Evening

8:00—Reception at the Provincial W.C.T.U. Home.

SOCIAL AND PERSONAL

Lieutenant-Governor Nichol went over to Vancouver yesterday on a three days' trip.

• • •

Dr. D. Donald, physician and surgeon, has resumed practice at 315-316 Belmont Building.

• • •

Mrs. Drummond, who has been visiting at the Angela for the past few days with her sister, Miss Wigley, returned to her home in Seattle yesterday.

• • •

Mrs. W. J. H. Holmes and her sister, Mrs. Austin, returned to Victoria yesterday from a visit to Portland, where they had accompanied Mr. Hartley Holmes, son of Colonel and Mrs. W. J. H. Holmes, to resume his technical studies.

• • •

Miss Lottie Bowron, president of the Kumtuks Club, accompanied by the following members of the club, left yesterday to attend a meeting of the Seattle Business Women's Club: Mrs. Knight, Mrs. Monteith, Mrs. Hodges and Miss Wigley.

• • •

Yesterday the Marguerite Chapter, I. O. D. E., held a very delightful card party at the home of the vice-regent, Miss Helen Macdonald, St. Charles Street. The rooms were charmingly decorated with roses and violas, and both five hundred and bridge were in progress during the afternoon. The winners of the bridge prizes were: First, Mrs. J. F. C. Fraser; second, Mrs. Turner; and of the five hundred: First, Mrs. Savannah; second, Mrs. E. H. King. The players included: Mrs. R. P. Butchart, Mrs. W. J. Bowser, Lady McBride, Mrs. Charles Rhodes, Mrs. J. F. C. Fraser, Mrs. Hargraves, Mrs. Fleet Robertson, Mrs. McNiven, Mrs. Savannah, Mrs. Collison, Mrs. Mouat, Mrs. Turner, Mrs. Fred Jones, Mrs. C. E. Pooley, Mrs. E. H. King, regent of the Marguerite Chapter, I.O.D.E.; Mrs. Mayhew, Mrs. Fanson, Mrs. Carmichael, Miss Chester, Mrs. Arthur Walsh, Mrs. Jellett, Miss Leitch, Mrs. Hardie, Mrs. Duncan Campbell, Mrs. Percy Brown.

Egyptian papyri containing portions of the "Book of the Dead" are ornamented with gaudy drawings.

MURDERED

Put right out of business, a whole family, not of good honest folks, but of Corns—sore troublesome corns that sting and bite. Putnam's Corn Extractor is the only painless sure relief for corns, it never fails, 25 cents everywhere. (Advt.)

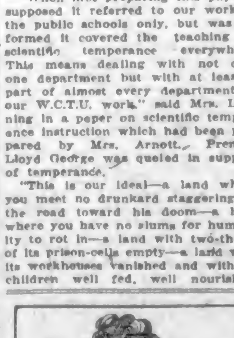

Not a Silver Thread

Mary T. Goldman restored her own gray hair 50 years ago and hasn't had a silver thread since. She shows you how with a free trial bottle of Mary T. Goldman's Hair Color Restorer.

Fill out the coupon carefully, send it today. By return mail you will receive a trial bottle and special application comb.

This free trial is your protection against the many imitations. Try it first—learn what it does, then don't accept substitutes. Buy from your druggist, or direct from us.

MARY T. GOLDMAN

Goldman Bldg., St. Paul, Minn.

Name ______ Street ______ Town ______ Co. ______ State ______

DELIGHTFUL FETE ARRANGED FOR JULY

"Mount Adelaide" Will Be Scene of Garden Fete to Benefit Funds of Esquimalt Chapter, I.O.D.E., on July 4

Mrs. Walter C. Nichol has graciously consented to open the garden fete which will be held on July 4 at the home of Mrs. Henry Croft, Mount Adelaide, under the auspices of the Esquimalt Chapter, I. O. D. E.

The spacious lawns and magnificent flower gardens are admirably adapted as a picturesque setting for the affair, which, it is anticipated, will be one of the foremost of the Summer fetes. Many guests will visit Mount Adelaide for the sole delight of admiring the beautiful grounds, apart from the pleasure which will be gained in the numerous attractions which the members of the chapter are energetically arranging.

Stalls of various descriptions will be in evidence, and tea and refreshments will also be available. A charming dance is being rehearsed at present, and will be one of the chief features on July 4. Children in fancy dress will be the artists, and the dance will be performed on the lawns.

That guests who will be unable to visit the fete during the afternoon shall not be disappointed, the grounds will remain open until 9 o'clock, and without doubt the garden fete at Mount Adelaide will be one of the most entertaining affairs of the Summer months. The proceeds will be devoted to the chapter's splendid work.

AN INHERITANCE OF SUPERSTITIONS

Most of us have some pet superstition, says London Tit-Bits.

Ask the man who says he isn't superstitious to spill the salt, walk under a ladder, smash a mirror, open an umbrella indoors, get out of bed with the left foot first, kick a black cat, or start a new business on a Friday. He'll probably gasp and shudder like a jellyfish in a thunderstorm!

Friday is considered an unlucky day because for centuries it was the day chosen for public executions.

The idea that it is unlucky to walk under a ladder has its origin in the remembrance of the ladder used at Calvery, while the dislike to the number "thirteen" can be traced to the number present at the Last Supper.

Here, too, we get the origin of the belief that ill-luck is sure to follow the spilling of salt. It will be remembered by those familiar with da Vinci's famous painting of "The Last Supper" that Judas is shown upsetting the salt.

The proverb that to "help a person to salt" is to "help him to sorrow," probably had its birth in the fear of accidental spilling.

Badge of Royalty

Until recent years the umbrella was a distinctive badge of monarchs and nobles, and today the King of Siam bears as one of his titles, "Lord of the Tent House and Umbrellas." For anyone to open an umbrella in the house of the mighty was regarded as an assumption of royal prerogative—a violation of etiquette which would get the offender into serious trouble. In other words, it was very unlucky for him!

If you wish to have a lucky day, take care to place the right foot on the floor first when getting out of bed. This is necessary, the superstitious will tell you, because if the right foot is right the left must be wrong.

Again, by smashing a mirror you destroy your reflected image. A death will follow, declare the timid. It usually does, sooner or later, even when a mirror is not smashed.

So much for unlucky omens. Their sinister influence is easily counteracted by the lucky ones!

Try black cats, for instance, if you went to prosper. The ancient Egyptians worshipped them. They honored all cats, but particularly black ones. Embalmed and mummified specimens have often been found. And don't forget when a new moon appears to turn the money in your pocket. The belief in this custom is a relic of the most ancient of all forms of religion—moon worship.

Lucky Customs

Another lucky custom is that of throwing an old shoe after a bride and bridegroom. Among the laws and ordinances given in the Book of Deuteronomy, the removal of the shoe marks the winding up of negotiations, while in Anglo-Saxon marriages the bride's father delivered her shoe to the bridegroom, who touched her on the head with it in token of his authority.

The popularity of June as a month for marriage is inherited from the Greeks and Romans. The goddess Juno, to whom the month was dedicated, was the patroness of marriage. The discrimination between May and June had its origin in the fact that while Juno was the lawful wife of Jupiter, the goddess Maia was only Jupiter's affinity.

Horseshoes are supposed to bring good luck because they represent, according to old Druidical ideas, a sacred circle open to the lucky finder.

See a pin and pick it up,
All the day you'll have good luck,

runs an old couplet voicing a superstition founded on psychological fact. If the mind is so alert and active that the eye perceives so small an object as a dropped pin, it will naturally follow that such a man will, as a rule, accomplish a successful day's work.

SULLY, Que., June 13. — Forest fires are raging in the upper districts of Kamouraska and Temiscouata counties. Practically all the growing grain has been destroyed, together with some hundreds of cords of wood.

Tricotine Suits Reduced

FOR special week-end selling we have selected two groups of Tricotine Suits which we will offer at greatly reduced prices.

Among them will be found plain tailored models, others are beautifully beaded, braided, or both beaded and braided.

The reductions are:

$59.50 Suits for $39.75
$69.50 Suits for $49.75

721 Yates Street **Mallek's** Telephone 1901

Hatley Park

GARDEN FETE

Under the Auspices of Florence Nightingale Chapter I. O. D. E.

TODAY

From 2 to 7 p.m.

Transportation Leaves Cameron & Calwell's at 1:30, 2:00, 3:00 and 4:00 o'Clock

Return Trip, 75c.

Admission, **25c** Tea, **25c**

Sacrifice Sale of New Millinery

—and a truly magnificent variety of FEATHER MOUNTS, FLOWERS and OTHER TRIMMINGS; also VEILINGS.

I am going out of business and everything must be sold regardless of what it cost

SHOP IN THE MORNING and thus get the best choice. There are trimmed hats (imported and copies of imported models), and untrimmed shapes.

MISS MUNRO

725 Yates Street Phone 302

Cuticura Talcum

Fascinatingly Fragrant

Always Healthful

BUSINESS SUSPENDED

At the People's Shoe Store

1227 Government Street

We Have Just Received

30 Days' Notice to Quit

We must sell every shoe in the store. No other store to go to. Our entire stock will be placed on sale. Watch the papers for further announcements.

SALE STARTS FRIDAY, 10 A.M.

A Wedding Gift Suggestion

A four-piece silver-plated Tea Set in a particularly attractive design. This gift suggestion is remarkable for its beauty as well as for the unusual value it affords. At only $20

W. H. WILKERSON, the Jeweler
"At the Sign of the Big Clock" 1113 Government St.

There's a Place for the Plain Oxford in Every Summer Wardrobe

Our splendid array of smart distinctive lasts makes choosing easy and satisfaction sure. Prices from $6.50

MUTRIE & SON
1203 Douglas Street Phone 2504

Removal Sale
ENAMELWARE
20% OFF
R. A. BROWN & CO.
1302 Douglas Street

ANNOUNCEMENTS

MacBean's Millinery, 614 View St.

The Palm Garden is open from 7 a.m. to 2 o'clock a.m.

Potatoes for sale at very reasonable price. Hop Yick, 535 Fisgard Street.

The Palm Garden is a first-class cafe and not a cabaret.

E. Minnie. Taxi and touring cars, day or night. Phone 7667.

Auction Bridge Lessons by expert. Apply phone 4873 L.

We have a spacial breakfast menu at the Palm Garden Cafe.

Convalescent patients received. Mrs. G. Weridge, Shawnigan Lake.

Ask for Saltspring Island Creamery. Why? Because it is good butter. Now retailing at 45c per pound.

"Native Sons of Canada" will meet at 518 Belmont House on Thursday, 16th instant, at 8 p.m.

Merchants' lunch 50c, at the Palm Garden Cafe daily from 11:30 to 2 o'clock.

The Palm Garden is a first-class cafe and not a cabaret. There is no dancing here.

Strawberries are cheap for preserving; coming in this week. Order early at 1423 Douglas Street.

Business topics can be discussed with your friends at the Palm Garden Cafe.

Auto for Hire—Paige Touring. Moderate rates. Miss P. J. Peatt. Phone 1175.

Business men should meet at the Palm Garden Cafe, 574-576 Yates Street.

Hatley Park—Starting from Terry's corner, 2, 3, 4 p.m. Fare 75c return. Phone 3435.

Spirella Corsets, Room A, Campbell Building. Hours 1-6. Phone for corsetieres 4465

Dine amidst the palms and music at the Palm Garden Cafe, 574-576 Yates Street.

Auto for hire, 7-passenger McLaughlin; moderate rates. Mrs. K. Schwengers. Phone 389.

We make a specialty of weekly luncheon parties for clubs, etc., at The Palm Garden, 574-576 Yates Street.

Victoria Avenue Lawn Tennis Club Open Air Dance on Friday, June 17. Tickets, 50 cents, can be obtained from members only. Phone 4275 R1.

Cars leaving C. & C. taxi-service stand, three doors above Post Office, for Hatley Park: 1:30, 2, 3, 4 p.m., return 4, 5, 6, 7 p.m. 75 cents return.

Raymont's Motor Transfer—Baggage and Messenger Service a specialty. 628 Rupert Street. Phone 7355L.

The Palm Garden is a first-class cafe and not a cabaret. Merchant's lunch, 50c, at the Palm Garden Cafe daily.

"The Mayflower," by Blasco Ibanez, author of "The Four Horsemen," now on sale at Victoria Book & Stationery Co., Limited.

Crafts, paintings, photography. Charming water-colors of B.C. scenery at the Arts and Photographic Shop, Union Bank Building.

The most spacious, coolest and refreshing dining room in Victoria, 574-576 Yates Street. We employ a white chef.

Blanche Boyd. Select Ballroom Dancing Taught. Studio, 316-14 Pemberton Building. Hours: 10.30 a.m. to 9 p.m. Phone 1892.

Dr. W. S. Newitt, Dentist, is now running the offices of the late Dr. Proctor, corner Yates and Government Streets. Phone 993.

Armadale Tennis Club, Niagara St. Membership limited to thirty. Two good grass courts. Vacancies for six new members. Phone 3359X.

I wish to thank the people of Saltspring Island for the very great assistance rendered to me on the account of my recent fire.—C. A. Goodrich.

Dance under the auspices of the North and South Saanich Agricultural Society, on Friday, June 17, in the Agricultural Hall, Saanichton. Dancing from 9 to 1. Professor Heaton's Orchestra. Double ticket, $3.00.

Hatley Park Fete Today—Cars will leave stand at corner of Government and Fort Streets at 1:30, 2, 3 and 4 p.m., returning every hour. Return fare 75c. Empress Taxi and Sightseeing Co., Ltd.

Garden Fete at Hatley Park, June 15, from 2 to 7, under auspices of Florence Nightingale Chapter, I.O.D.E. Tea 25c. Admission 25c. Transportation leaves Cameron & Calwell's at 1:30, 2, 3 and 4 o'clock. Return trip, 75c.

Superfluous Hair Permanently Destroyed, Moles Successfully Removed—Scientific, antiseptic, safe; absolute cure guaranteed. 13 years' practical experience. Miss Hanman (certificated London specialist), 22 Winch Building.

Hair-dressing de luxe at our hair-dressing parlors. David Spencer's, Ltd., 3rd floor, phone 7365. Marcel and permanent waving, hair tinting, scalp treatments, manicure, face massage, etc. Special dandruff treatment, with shampoo, $1.00. Artificial hair work. Combings made up. Our motto: Courtesy and good work.

NATURE OF SEAMEN

"It is my deep conviction, or perhaps I ought to say my deep feeling born from personal experience, that it is not the sea but the ships of the sea that guide and command that spirit of adventure which come say is the second nature of British men. I don't want to provoke a controversy (for intellectually I am rather a Quietist) but I venture t affirm that the main characteristic of the British men spread all over the world, is not the spirit of adventure so much as the spirit of service. I think that this could be demonstrated from the history of great voyages and the general activity of the race. That the British man has always liked his service to be adventuresome rather than otherwise cannot be denied, for each British man began by being young in his time when all risk has a glamour. Afterwards, with the course of years, risk became a part of his daily work; he would have missed it from his side as one misses a loved companion." So writes Joseph Conrad in his "Notes on Life and Letters."

"The successive generations that went out to sea from these Isles went out to toil desperately in adventurous conditions. A man is a worker. If he is not that he is nothing. Just nothing—like a mere adventurer. Those men undarstood the nature of their work, but more or less dimly, in various degrees of imperfection. The best and greatest of their leaders evan had never seen it clearly, because of its magnitude and the remoteness of its end. This is the common fate of mankind, whose most positive achievements are born from dreams and visions followed loyally to an unknown destination. And it doesn't matter. For the great mass of mankind the only saving grace that is needed is the steady fidelity to what is nearest to hand and heart in the short moment of each human effort. In other and greater words, what is needed is a sense of immediate duty, and a feeling of impalpable constraint. Indeed seamen and duty are all the time inseparable companions."

Gold Seal Liquor Case

OTTAWA, June 14.—The reargument before the Supreme Court of Canada of the case of the Gold Seal Liquor Company vs. the Dominion Express Company will not be heard until the latter part of this month. The lawyers have been allowed until June 23 to file new evidence.

Killed by Mexican

EL PASO, Tex., June 14.—Police Captain Harry Phoenix was shot and instantly killed and Sergeant C. Houston, probably fatally wounded late last night. One of the two Mexicans whom the officers stopped to question did the shooting. The Mexican escaped.

News of Vancouver Island

ANNUAL MEETING OF ISLANDS HOSPITAL

Report Presented to Board of Directors Showed Gratifying Results Financially—Election of Officers

GANGES, June 13.—The Annual Meeting of the Gulf Islands Hospital was recently held at the Mahon Hall, here. The president, Mr. Edward Welter, was in the chair. Mr. Walter in opening the meeting spoke, firstly, of the gratifying result on the part of Mr. Gavin Mouat in raising the subscribers by his canvass of the island to over 300; secondly, of the newly appointed Board, which he tructed would try and reduce the cost per capita of the patients, which for 1920-1921 was $2.30; thirdly, of the proposed alterations in the upper part of the hospital building so as to provide more suitable accommodation for the nurses, the cost of which has been roughly estimated at $1,500.

The report of the hospital presented by the Treasurer, Mr. W. M. Mouat, showed the following: Receipts, April 1, 1920—Cash balance in bank, $17.85; Cash in hand, $55.22; Government Grants, $1,446; Patients' fees, $2,154.55; Annual Hospital subscriptions, $1,582.25; Donations, $502.02; miscellaneous, 18.60; total, $5,776.49. Expenditures — Salaries and wages, $2,315.15; Groceries, drugs, fuel and supplies, $2,472.40; Water, $52.33; Stamps, stationery, advertising, telephone, etc., $91.41; transferred to saving account, $269.30; Repairs and extensions to buildings and fixtures, $119.25; March 31, 1921, balance in bank, $302.24; March 31, 1921, balance cash on hand, $153.91; total, $5,776.49.

The nomination of officers next took place and the result of the ballot was as follows: Messrs. W. M. Mouat, J. C. Lang, A. J. Smith, C. S. Stuart Holmes, H. Price, Mrs. Mouat, Mrs. C. W. Abbott, and Mrs. James with Mrs. Spalding as representative for Pender Island, the two Government appointments being held by Mr. Edward Walter and Mr. C. C. Castle as in previous years.

Tea was served after the meeting by the Hospital Ladies' House Committee, for which a small charge was made, the proceeds being for the Hospital funds.

At a subsequent meeting held on June 9 at the Hospital, Mr. Edward Walter was re-elected president and Mr. C. S. Stuart Holmes secretary. Those proposed by the Board for the Ladies' House Committee were: Mrs. Price, Mrs. Frank Crofton, Mrs. Percy Beech, Mrs. Johnson, Mrs. A. J. Smith, with Mrs. C. W. Abbott as convener.

CONSTABLE TRANSFERRED

COURTENAY, June 13.—Constable Dawley, of the Provincial Police force, has received word that in future he will carry out the duties of his office at Swanson Bay, notice of his transfer having just been given. This will not be welcome news to the public, whose confidence in "Bert" has been district wide. He joined the Government service ten years ago as game warden and many a poacher has succumbed to his faithfulness to duty, this class of lawbreaker being Constable Dawley's specialty, his record in this respect being five convictions in one month. Hunters in Comox are envying Swanson Bay and the good wishes of a sporting community go with Mr. Dawley when he leaves Courtenay on July 1.

SUCCESSFUL "SHOWER"

COURTENAY, June 13. — The "shower" of saleable trinkets which took place at St. Joseph's Hospital, Comox, last Thursday was particularly bountiful and the worthy institution in whose honor and for whose assistance it was held will be considerably benefitted. The Women's Auxiliary, under whose auspices the shower was held, are making great efforts towards reaching their goal, the building of a new wing to the hospital. It is nine years since the Sisters of St. Anne founded this hospital and it has done a noble work in Comox Valley, especially in emergency cases among the loggers.

CENSUS TAKING

COURTENAY, June 13.—The work of taking the census in Comox Valley is progressing satisfactorily and those enumerators who spoke of arming themselves before starting out lest they would have to force information out of residents have had that fear driven away. The questions have been so readily answered and their reception has been so cordial everywhere that some of the enumerators are now going to carry a gun to keep the hospitable citizens from straining their heartstrings. Everywhere the utmost kindness has been shown and it is not uncommon to receive reports that refreshments have been handed out.

Courtenay Notes.

COURTENAY, June 13. — Dick Creech hooked a beautiful Spring salmon in the river yesterday.

Mr. and Mrs. F. C. Brock are away from the city spending a vacation.

Mr. John Sutton is recovering from an attack of laryngitis.

Mr. and Mrs. S. Stephens have enjoyed a holiday at Campbell River.

LARGE AMOUNT FOR BETTER HOUSING

Nanaimo Council Notified From Ottawa That Six Million Dollars Appropriated—Miscellaneous Business

NANAIMO, June 14.—The full board was present at last night's meeting of the City Council. A letter was received from the Clerk of the Commission of Pensions at Ottawa to the effect that supplementary estimates had been presented to the House of Commons at Ottawa for further appropriation under the better housing scheme and that the appropriation for British Columbia would amount to some six million dollars.

H. W. Spencer and George Blackman applied for loans under the better housing scheme. The letters were ordered received and the requests granted.

Mrs. Pearl Reynolds, on behalf of the Local Council of Women, wrote inviting the Council to attend a public lecture on June 23, and requested the Mayor to act as chairman. The invitation was accepted, and as many members as possible of the board will attend.

Medical Health Officer Drysdale reported that two cases of measles and one case of diphtheria which had developed have now been released from quarantine. He also reported that a few more cows have yet to be tested, which will be attended to on the return of Dr. Brooks shortly.

Sanitary Inspector Murdock reported for the week ending June 11 he had investigated fifteen complaints. The reports were received and ordered filed.

The Water Works Committee recommended the expenditure of $200 for the cleaning out of No. 2 dam, which will be carried out.

The Parks and Properties Committee presented a report recommending alterations to the City Hall at an estimated cost of $368. The recommendation was adopted.

The warrant book for the month of May was presented and accounts to the amount of $11,994.56 were passed for payment.

Public Works Foreman McKenzie reported the expenditure of street department for the week ending June 4 was $201.50, and the water works department $505.50 for the same period.

Some discussion was precipitated when Ald. McGuckie wanted to know if some ratepayers had been laid off city work while outsiders had been engaged. Ald. Hart and Ald. Rowbotham felt that the foreman was trying to divide up the work as equally as possible. The matter will come up at the next meeting, when the Public Works Manager will be present.

Ald. Randle reported that someone unknown continues to destroy flowers, etc., on Dallas Square. The Mayor thought it a shame that some people do not seem to appreciate the beauty of the square. The poundkeeper was ordered to regulate the dog nuisance, and the Police Commissioners will endeavor to locate persons destroying the flowers and plants.

The Land Sale By-Law was given its second reading, while the Water Works Regulation By-Law was read a second and third time.

PICNIC AND SPORTS OF AMBULANCE CLASS

NANAIMO, June 14.—The First Aid and Ambulance Class of the Canadian Western Fuel Corporation and their friends held a most successful picnic on Newcastle Island on Sunday. A feature of the outing was the ladies' first aid competition, in which six teams entered, the competitors being Mrs. Dilworth with Mrs. Turner as patient; Miss T. Thomas with Mrs. Walters as patient; Mrs. Scott and Mrs. Dickinson as patient; Mrs. Thorne and Mrs. Tait as patient; Mrs. C. Nichols with Mrs. Swan as patient, and Mrs. Cope with Mrs. Bowers as patient. After an exceedingly close competition the winners were: First, Mrs. C. Nichols and Mrs. Swan; second, Mrs. Scott and Mrs. Dickinson. A lengthy programme of children's sports also added to the day's enjoyment. In the boys' first aid competition, C. Wharton with J. Neilson as patient, won first prize, the second going to G. Wallace with F. Flynn as patient.

PORT ALBERNI PERSONALS

PORT ALBERNI, June 15.—Mrs. A. Rochester left on Sunday, by motor, to visit her sister in Victoria.

Miss Bessie Redford, who has been visiting relatives in Victoria, has returned to her home in Alberni.

Mr. A. Cox and Mr. Jack Bartlett left on Saturday, on the Maquinna for the north end of the Island, and expect to be away about a month.

Mr. and Mrs. Beaven and two children left on Sunday for Victoria. Mrs. Beaven and children will leave for England in a few days.

Mr. G. Blandy has arrived home from Victoria.

Mr. Fred Miles left for Victoria on Sunday.

Miss Nan Burke, who has been employed in the B. C. Telephone Office, in Vancouver, is home visiting her parents, in Alberni.

Mr. David Clegg suffered a painful accident on Sunday afternoon. While diving he struck on a sharp rock and cut his shoulder and forehead.

Dr. and Mrs. E. L. Pettingell are in the city after spending a couple of months at Courtenay.

Genuine

BAYER

Aspirin

Warning! You are not getting Aspirin at all unless you see the name "Bayer" on package or on tablets.

Aspirin is the trade mark (registered in Canada) of Bayer Manufacture of Monoaceticacidester of Salicylicacid.

DUNCAN PERSONALS

DUNCAN, June 14.—Mr. Theodore A. Hayemeyer, of Qualicum Beach, with friends, made the run down the Cowichan River by Indian canoe from Cowichan Lake, arriving in Duncan yesterday afternoon, after having spent a couple of days enjoying the fishing en route. Some fine catches were landed, one weighing over six pounds being caught in the waters a few miles above the falls.

Mrs. Wade, with her young son, Master Hugh, have returned to Duncan after several weeks' visit with relatives at Kamloops.

Mr. and Mrs. H. F. Prevost are taking up their residence at their Summer home at Maple Bay.

Mrs. Harry Williams (nee Kate MacAdam), formerly of Duncan and now of New Westminster, is visiting with her sister, Mrs. Malcolm Elliott, of Cowichan Bay.

Significant honor was brought to Cowichan in the election of Mr. Hugh Savage, editor of The Cowichan Leader, as British Columbia representative on the National Board of Directors of the Canadian Weekly Newspaper Association.

Mr. Gerald Stillwell has returned to Vancouver, after visiting his parents, Mr. and Mrs. J. E. Stilwell, Quamichan Lake.

Mr. Whaley, of Vancouver, has been added to the local staff of the Bank of Commerce.

A wedding of considerable interest was one that took place in Toronto, Ont., on the 24th of May last, when Mr. Jasper K. Grover was married to Miss Geraldine F. Huggard, both of Toronto. Mr. Grover is well known locally, having lived in Duncan for several years.

DUNCAN HIGH SCHOOL

Record Number of Candidates Expected at Approaching Entrance Examinations

DUNCAN, June 14.—The High School entrance examinations at the Duncan Central School, which will be held on Monday, June 20, and the three following days, will have something in the nature of a record number of candidates for this centre. There is a large number of pupils from outside the Consolidated area, and the Chemainus and Crofton schools, which come under the jurisdiction of the Duncan Consolidated School Board, are both sending their quota of candidates. The Duncan school, which passes 60 per cent of the entrance class by recommendation of the principal, will have some ten or twelve pupils writing.

A pleasant feature of the examination is the invitation extended by the Duncan branch of the Retail Merchants' Association of Canada to the entrance candidates to be their guests at luncheon on the four days of the examinations. This custom, which was inaugurated by the Duncan retail merchants last year, and was much appreciated, more especially from the children coming from the outside points, will be continued.

Through the courtesy of the Consolidated School Board a room has been set apart at the Central School building and all candidates will be entertained there at the noon hour. Mrs. E. Stock and Mrs. W. M. Prevost, who have been placed in charge of the catering by the retail merchants, announce their determination to exceed the standard of excellence they attained last year.

WOMEN'S INSTITUTE AT SOOKE HOLDS MEETING

Gathering Observes Recrudescence of Word "Frills" Applied to Singing—Difficulties Overcome

SOOKE, June 14.—The regular meeting of the Sooke Institute was held in the Sooke Hall on Tuesday, June 7. Mrs. Kuhout, the president, being in the chair.

The matter of singing in the school was again brought up. A lengthy letter was received from the trustees on the matter. They do not consider singing a bread and butter subject but rather a "frill" (oh these catch words!). However, the main difficulty in their view was the lack of a musical instrument. Here it might be as well to quote that one of the local residents, a former school teacher, who cannot sing a note and who has not much ear for music, trained her school children by the use of a pitch pipe. The matter of a musical instrument it is hoped will be solved by the Sooke Amateur Dramatic Society, who are planning another entertainment.

In the meantime, of course, there is such a thing as a tuning fork. Mr. Milligan said there was the same trouble at the Scarf school and the local residents held a basket picnic, collected some $120 and bought an organ. The next step is for the members to attend the annual school meeting.

Child Welfare

Mrs. Pagden, the delegate to the child welfare conference, gave an excellent report of the meeting.

Mrs. Higgs, convener of the Flower Show Committee, reported the prize list was in hand. The committee unfortunately had selected June 30 for the show and owing to Dominion Day it was thought best to postpone the show until Thursday, July 7. It was decided to include home cooking classes in the prize list. A committee of Mesdames Charters (convener), Reid and the Misses Reid was appointed to look after the refreshments.

Owing to the meeting being followed by a Red Cross gathering, no paper was read.

Mesdames McBride and Morris were the tea hostesses and served a most delicious tea.

Don't Prod Your Liver to Action

NR Overcomes Biliousness, Constipation, Sick Headache, Quickly. No Griping or Pain. Guaranteed.

The organs of digestion, assimilation and elimination—the stomach, liver and bowels—are closely allied, and the proper action of any of these organs is largely dependent upon the correct functioning of all the others.

"Whipping" your liver into action with calomel or forcing your bowels with irritating laxatives or strong cathartics is a great mistake. A better, safer plan is strengthening and toning the whole digestive and eliminative system with Nature's Remedy (NR Tablets), which not only brings immediate relief, but genuine and lasting benefit. It acts on the stomach, liver, bowels and kidneys, improves digestion and assimilation, overcomes biliousness, corrects constipation and quickly relieves sick headache.

Get your system thoroughly cleansed and purified for once; stomach, liver and bowels working together in vigorous harmony, and you will not have to take medicine every day—just take one NR Tablet occasionally to keep your system in good condition and always feel your best. Remember it is easier and cheaper to keep well than it is to get well.

Get a 25c box and try it with the understanding that it must give you greater relief and benefit than any bowel or liver medicine you ever used or no pay. Nature's Remedy (NR Tablets) is sold, guaranteed and recommended by your druggist.

Nature's Remedy NR TABLETS Better than Pills GET A 25c Box

Gordon Drysdale LIMITED

Store Opens at 9 a.m. and Closes at 6 p.m. Wednesday at 1 p.m.

Many Unusual Silk Values Are Offered for This Morning

EXTRA SPECIAL VALUES TAKEN FROM THE MIDSUMMER SILK SALE

Double Wear Georgette, shown in a complete range of more than sixty different shades, very desirable quality for women's dresses, blouses, fine lingerie, etc.; 40 inches wide. Reduced to **$1.85** a yard.

All-Silk Crepe de Chine, available in more than fifteen different shades, each one suitable for Summer; 40 inches wide. Reduced to **$1.75** yard.

36-Inch Silk Messaline, an ideal Summer dress fabric, of good firm weave, shown in black, white and twelve different colors. Reduced to **$1.95** a yard.

Natural Spun Silk of heavy quality, 30 inches wide. Reduced to **$1.65** a yard.

30-Inch Spun Silk, in shades of mauve, pink and natural. Reduced to **$1.95** a yard.

36-Inch Heavy Quality Spun Silks, in shades of pink, white and natural. Reduced to **$2.45** yard.

Striped Habutai Silks, mauve, brown, blue and combination effects on white grounds; 36 inches wide. Reduced to **$2.25** a yard.

EXTRA SPECIAL—Baronette Satin, full 40 inches wide, in a strong weave, suitable for women's Summer sports skirts, suits, etc. Very unusual value at **$6.50** a yard.

34-Inch Finished Pongee in a firm close weave, free from dressing and suitable for women's and children's wear. Reduced to **$1.25** a yard.

34-Inch Colored Pongee, in more than ten of the season's most wanted colors. Reduced to **$1.65** a yard.

Phone 1876. First Floor, 1877
Blouses, Lingerie and Corsets, 1878.
Sayward Building Douglas Street

NANAIMO NEWS NOTES

NANAIMO, June 14.—Official notification has been received of the appointment of E. C. Gibson as liquor vendor in Nanaimo. The Government store here will be located in The Free Press block, which is being fitted up for the purpose and will be opened as early as possible.

Mr. and Mrs. H. Briggs, of Victoria, who have been visiting friends in the city for the past few days, motored home yesterday.

At the last regular meeting of the Fraternal Order of Eagles the following officers for the current year were installed by Bro. F. J. Stannard: W.P., L. Williams; W.V.P., P. Freer; W. Chap., Geo. Richie; J.G., E. Handlen; O.G., W. Johns; secretary, Chas. Wilson; treasurer, H. L. Horre; conductor, Jas. Davidson; W.P.P., F. J. Stannard; physician, Dr. Drysdale; organist, Jas. Mason; trustee, W. H. Philpott. After the installation a social session was held, which was much enjoyed by all members present.

On Friday, June 24, the Eagles will be at home to all members and their families. Ice cream and strawberries will be dispensed, with a musical programme as an added attraction.

William Paterson, a Scotchman, was the first projector of the Bank of England

CONCERT AT SHAWNIGAN

SHAWNIGAN LAKE, June 14.—On Saturday the Three K's vaudeville party scored another hit in their long run of successful concerts when they presented their "Real Night of Fun," at the S.L.A.A. Hall, Shawnigan.

The audience was quite generous in their applause, and the individual turns of the various artists were well received. "Yorkie" opened the show with his ventriloquism, and with the aid of his doll put on a real good show, following later on the programme with his sleight-of-hand tricks and other conjuring stunts. The mystic table was the cause of much comment among the audience, and they left the hall completely mystified. The singing of Geo. Allan, Andy Smillie, Geo. Anderson and Bobbie Millar, was of high-class order, and the comedy sketch, "Katharine," rounded off an excellent evening's entertainment.

After the concert a dance was held, music being provided by the orchestra accompanying the party, consisting of Harold Walker (piano), Jimmy Corkie (violin), and Sid Hole (drums), and was enjoyed by all present.

Caps Give the Beavers A Neat Whitewashing

SPORTING NEWS

Dempsey Has Grouch; Georges Keeps Smiling

Save Time and Money

Ride a Bicycle

While you are walking several blocks to the street car, or waiting for it to come along, you could model your bicycle and be nearly home. Riding a Canadian-made "Perfect" Bicycle on our easy payment plan is cheaper too! Our terms only

$5.00 A Month

PEDEN BROS.
719 YATES STREET PHONE 817

MATCHES FREE
TADDY'S LONDON MIXTURE
1-9 lb.....40c tin
1-5 lb.....70c tin
E. A. Morris
LIMITED
1116 Government St.
Tobacconist, Etc.

PROFESSIONAL
BASEBALL
At
STADIUM
VANCOUVER
vs.
VICTORIA
Thursday, June 16, 6:30
Friday, June 17....6:30
Saturday, June 18, 2:30
3 Games Only
Ladies Free Thursday

A Manly Sport
For Men and Boys

The tile lined swimming pool in the Y.M.C.A. Building is one of the most attractive features of membership in this service organization.

SWIMMING

is a man's sport—a sport for men in the making—clean, invigorating and wholesome.

Get a membership ticket in the Y.M.C.A. and enjoy this manly recreation all the year round.

ASCOT STAKES ARE WON BY SPEARWORT

Copyright Comes in First for Gold Cup—King and Queen Attend the Meet in Semi-State

ASCOT HEATH, Eng., June 14.—The Ascot Stakes, two thousand sovereigns, over a course of two miles, run here today, was won by Sir H. Cunliffe Owen's Spearwart, 100 to 7; J. Shepherd's Idler, 8 to 1, was second, and W. G. Singer's Chatter, 6 to 4, third. Thirteen horses ran.

The Gold Cup, also raced for today, was won by Copyright, 2 to 1; Tissy, 5 to 2, second, and Golden Myth, 9 to 4, third. Six horses ran.

Polynester, 3 to 1, won the Prince of Wales Stakes; Gauntlet, 3 to 1, was second, and Bucks, 100 to 8, third. Ender also ran.

LONDON, June 14.—Several classic races will be run during the present week at Ascot, where the annual meeting known as the Royal Ascot opened today. Included in the races are the famous Gold Cup, the Hunt Cup, the Ascot Stakes and the Prince of Wales Stakes.

This meeting is considered the greatest society function in England outside of court social activities. Additional interest was taken in this year's meeting because of the fact that the King and Queen, now in residence at Windsor, decided to take part in the semi-state opening ceremony today, driving in an open carriage, with the Prince of Wales and Princess Mary, the whole length of the race course. They were accompanied by attendants in Ascot livery and followed by a procession of several carriages carrying guests and members of the court.

Members of society have arranged elaborate functions for the remainder of the week, and are entertaining house parties at their country houses near the race course.

There were no special trains to take the thousands of racegoers to the track today, and the highways between London and Ascot were crowded with all kinds of vehicles. As at Epsom this heavy traffic was regulated by the airship R-34, which signalled to traffic stations regarding blockades or trouble along the way.

Guiseppe Garibaldi, who united Italy, was the son of a poor fisherman.

SULLIVAN WAS LAST BARE KNUCKLE CHAMP

History of Modern Prize Ring Falls Into Two Eras—Game Was Changed When Gloves Were Used

The history of the modern prize ring, generally considered to have started with the defeat of Paddy Ryan by John L. Sullivan, at Mississippi City, Miss., February 7, 1882, may be divided roughly into two eras. The first, twenty years in length, ended when Jeffries stopped Bob Fitzsimmons for the second time on July 25, 1903, at San Francisco. "Jeff," having beaten all logical contenders, was starting down the list for the second time, preparatory to retiring and handing the title to Marvin Hart.

Sullivan's "reign" lasted ten years, during which the "Boston boy" defended his title in two major bouts. His memorable 75-round battle with Jake Kilrain was the last championship contest fought in America with bare knuckles. This fight, one of the most bitter in the history of the American ring, was preceded about a year by Sullivan's 39-round draw with Charley Mitchell, at Chantilly, France.

The introduction of gloves changed the game. It suited Corbett's style of fighting, and on September 7, 1892, "Gentleman Jim" was the victor over Sullivan in 21 rounds, at New Orleans, La. Corbett's next important battle in which he successfully defended his title came when he stopped Charley Mitchell in three rounds at Jacksonville, Fla.

Comes New Bob Fitzsimmons

Then "Ruby" Bob Fitzsimmons loomed up. "Fitz" met Corbett at Carson City, Nev., on March 17, 1897, and Corbett's supremacy was at an end. The heyday of Fitzsimmons, too, was comparatively short. He met James J. Jeffries in a Coney Island ring on June 9, 1899, and a new champion was enthroned, who was to meet the greatest men of his day and retire undefeated until coaxed out of retirement.

Jeffries beat Fitzsimmons in 11 rounds. On November 3, 1899, "Jeff" won a referee's decision over Tom Sharkey at Coney Island, in 25 rounds. In 1902, the big Californian heeded Fitzsimmons' demands for a return match and again stopped the leaky Cornishman, this time in eight rounds at San Francisco.

It was another battle of champions when Jeffries met Corbett at San Francisco a year later. Again Jeffries was invincible, knocking out "Gentleman Jim" in 10 rounds. After stopping Jack Munroe in two rounds at San Francisco in 1904, Jeffries retired, handing the title to Marvin Hart, after the latter had defeated Jack Root in 12 rounds at Reno, Nev. That paved the way for the conquest of Tommy Burns the following year, bringing fistic history down to the present era.

Nanaimo Defeats Granby

NANAIMO, June 14.—The Nanaimo baseball team visited Granby on Sunday and were the victors in one of the best games played in the Mid-Island League by a score of 2 to 2. All the local boys were in fine fettle and held the lead from the first inning. Wood pitched for Nanaimo and demonstrated what he can do with proper support, allowing only three safe hits during the nine innings.

BLANKENSHIP'S BOYS BLANK THE BEAVERS

Score Was Five to Nothing Yesterday on Vancouver's Home Lot—They Call It Luck

VANCOUVER, June 14.—Playing good ball and with most of the luck, Victoria took another game from the Vancouver Beavers here today, five to nothing. Engle hit a home run for the visitors, with two on bases, and later staged a very pretty left-hand catch in centre field. Bankhead's running catch in left field was another nice piece of work.

Victoria—	AB.	R.	H.	PO.	A.	E.
Messner, 2b.	3	2	1	6	3	1
Shoots, rf.	2	1	1	6	0	0
Engle, cf.	4	1	1	2	0	0
Bankhead, lf.	4	0	0	2	0	0
Dempsey, 1b.	3	1	2	5	0	0
Handley, 3b.	2	0	0	0	0	0
Patton, ss.	4	0	0	1	3	0
Rego, c.	3	0	0	5	1	0
Wallace, p.	3	0	0	0	2	0
Totals	28	5	5	27	8	1

Vancouver—	AB.	R.	H.	PO.	A.	E.
Wiggins, rf.	5	0	0	1	1	0
M. Purtell, ss.	4	0	1	1	4	0
Wilson, cf.	4	0	1	4	0	0
W. Purtell, 3b.	2	0	0	0	0	0
Riley, 2b.	3	0	0	3	4	6
Solomon, 1b.	3	0	1	12	0	0
Greco, lf.	3	0	0	0	0	0
Gleason, c.	3	0	2	6	2	0
Brindza, p.	1	0	0	0	3	0
†Hartman	1	0	0	0	0	0
‡Rapp	1	0	0	0	0	0
Totals	31	0	5	27	14	0

†Batted for Greco in ninth.
‡Batted for Brindza in ninth.

Score by innings:

Vancouver	0	0	0	0	0	0	0	0	0	—0
Victoria	1	0	2	1	0	0	0	0	0	—5

Summary: Home run—Engle. Sacrifice hits—Shoots and Handley. Stolen bases—Messner, Dempsey, Solomon, and Dempsey. Struck out—By Brindza, 4; by Wallace, 4. Bases on balls—Off Brindza, 4; off Wallace, 6. Double play—Messner to Dempsey; Riley to Purtell to Solomon. Hit by pitcher—W. Purtell. Passed balls—Gleason, 2. Left on bases—Vancouver, 9; Victoria, 2.

Time of game, 1:45. Umpire, Carroll.

TWO A DAY IS NOW BABE RUTH'S RATION

NEW YORK, June 14.—Repeating his performance of yesterday, Babe Ruth rapped out two more home runs in today's game with the Tigers. He registered his first in the first inning and his second in the third, in both instances, with one man on base.

NEW YORK, June 14. — New honors were added to Babe Ruth's credit today by batting Dauss, of Detroit, for two home runs.

Besides making four home runs in two consecutive contests, beating his own mark of three in two games, the New York slugger hit seven home runs in five consecutive games, a new league record. In his past five official times at bat, Ruth has gratified the expectations of the spectators with four home runs. He is now sixteen days ahead of his 1920 record.

Ruth's second homer today surpassed his record long distance hit of yesterday. The ball again dropped into the centre field bleachers, landed a few rows further back than yesterday's smash. The distance was estimated at about 475 feet.

JUNIOR BASEBALL

Wards Beat Centrals by 17 to 9 in Heavy Hitting Game

The Centrals continued their downward way in the Junior Baseball League when they met defeat at the hands of the Wards, 17-9. The Central batters were unable to hit Richdale hard, while Carlin, who started for the Centrals, was wild, and in the second, fourth and fifth stanzas was touched up frequently by the Ward batters. He was yanked in favor of Gilliland, who, although striking out six men in the four innings he pitched, grooved the ball too often and was nicked for one three-bagger and a home run.

Shortstop Dan Davidson, of the Centrals, was ejected from the game by Umpire Melbourne for rough stuff, which will probably result in his suspension.

The score—

	R.	H.	E.
Wards	17	13	4
Centrals	9	11	8

Batteries—Richdale and Thacker; Carlin, Gilliland and Price.

ALBERNI BASEBALL

Home Nine Loses to Courtenay After Accident to Fred Chadwick

PORT ALBERNI, June 13.—The Port Alberni baseball nine met the Courtenay nine on the recreation grounds on Sunday afternoon and were defeated by a rather large score.

Port Alberni scored five runs and Courtenay scored fourteen runs. Mr. Fred Chadwick, of the Port Alberni team, was injured during the game. As he was running between first and second base he was hit on the head by the ball and was rendered unconscious for a couple of hours. He was rushed to the hospital where he received every care.

This accident had a very bad effect on the Port team as the score shows.

AMERICAN LADIES RALLY TO DEFEND THEIR TENNIS TITLE

NEW YORK, June 14.—Mrs. May Sutton Bundy, of California, former women's national tennis champion, will attempt a "comeback" in the national tournament next August to prevent Mlle. Suzanne Lenglen from taking the title abroad. Word of her intention was received in a letter by the United States Lawn Tennis Association. It is understood that Miss Mary K. Browne, another California player and also a former titleholder, will enter the tournament.

K. OF C. BALL TEAM TO BE REORGANIZED

Dave Macfarlane Takes on the Job and Expects to Have Real Pennant Contenders on His Line-Up

The amateur league has taken over control of the K. of C. franchise, and Dave Macfarlane has agreed to reorganize and manage the club for the time being. Dave has been successful in signing up the majority of the old James Bay team, last year intermediate champions, and has also secured Cotton Brynjolfson and Boss Johnson. With the latter men on the K. of C. team and several newcomers, the veteran Dave expects to mould out a formidable aggregation. About five of the old Knights' team will be kept on, but releases will be given the balance.

President Dave Macfarlane does not intend giving up his position at the head of the league, but will act in both capacities until the newly-organized club is given a proper start.

The fans can in future look forward to some close games when the Knights are participating, and if the newly-signed youngsters deliver the goods there is no telling but the Knights will be figured as pennant contenders.

FRENCH LADIES LOSE IN OPENING ROUND

British and American Champions Each Have Easy Victory in Golf Tournament at Fontainebleau

FONTAINEBLEAU, France, June 14.—British and American golfers won the first rounds today of the women's French open championship. Mlle. Chasseloup-Laubat was defeated seven up and six to play by Miss Alexa Stirling, American woman champion. Miss Cecil Leitch, British champion, won from Miss Alice Hanchett, of California, five up and four to play. Mrs. E. Hill, English, defeated Miss Isabelle Kemp, an American resident of Paris. Miss Rosamond Sherwood (New York) defeated Mrs. A. B. Graves, another American resident of Paris, and Mrs. F. E. Dubois, American, won from Miss E. E. Helme, English.

DOESN'T LIKE TEAM

To the Sporting Editor.

Sir,—I should be much obliged if you would publish the following letter with regard to the team selected to represent Victoria against the Scottish football eleven. Could not the Association have picked a stronger team than the one chosen? The positions at goal and back division could not be improved upon, but there is a forward, and a capable one at that, in the half-back line—Archie Muir. Jimmy Allen is really a wing half, and Munroe is too old and has not the speed to check the Scots. Why is John Cummings left out? Surely the top scorer of the league last season and a deadly shot at goal should not be left on the bench! E. Bridges is chosen for inside right, and he is, really, an outside right, while Brewster is an inside forward, not an outside right.

The team has been very much criticized by all I know. In fact, I have heard nothing but adverse comment, and as a follower of the soccer game for a number of years I protest against the selection, as I do not think the best eleven has been chosen.

G. HUGHES.

647 Speed Avenue, Victoria, B. C., June 14, 1921.

LAWN BOWLING

Good progress has been made with the Clayton Cup competition of the Victoria Lawn Bowling Club. All ties in the first round were played by the time stipulated, and last evening the committee drew the second round, with the following result:

McBryce and Munro vs. Clarke and Wright, Rattray and McCosh vs. Breckenridge and Renfrew, Reid and Renfrew vs. Wilson and Dunn, McCannell and Mills vs. Main and Edgcombe, Morris and Munro vs. Mountain and McKenzie, Lothian and Greenhill vs. McLean and Cullin, Tuthill and Raeside vs. Hopkins and Wright, Wright and Bates vs. Barber and Webster.

VERNON TENNIS CLUB

The attendance was good last Saturday afternoon, and great interest was displayed in the draw for the first round in the mixed doubles competition. Members should make themselves acquainted with the lists which are now posted, and arrange to play off their ties at the earliest possible date. Several tournaments will be arranged by the sports committee for the month of July. The financial position of the club is excellent and a statement in regard to this matter will be issued at an early date.

TRAINING GRIND IS TELLING ON DEMPSEY

Jack Reported to Have Developed Cranky Streak—Georges Still in Good Humor Apparently

ATLANTIC CITY, N.J., June 14.—The "no training" sign probably will remain, hung up at Jack Dempsey's camp until Thursday or Friday when the world's heavyweight champion will swing back into his conditioning grind. Until Dempsey takes up the full training programme again the public will be denied admittance to the camp.

Dempsey explained the mystery concerning his lay off by saying that he was so thoroughly satisfied with his condition that he thought a lay-off of three or four days would do him good. He appeared to be amused at reports that the camp had been closed to the public so he could engage in secret training.

For a time yesterday even newspapermen were barred from the camp because Dempsey suddenly developed a grouch. Two correspondents finally persuaded the champion to weigh in privately. He scaled exactly 196 pounds.

Manager Kearns is taking Dempsey's cranky streak with a smile.

"It does me good to see Dempsey act up a bit," Kearns said. "It convinces me that he is about in shape."

Georges Talks Up

MANHASSET, N.Y., June 14.—Georges Carpentier, when he meets Jack Dempsey July 2, expects to land the first telling punch. In a conversation today with his friend and adviser, Captain Mallet, he said he would drop Dempsey if the latter made one single mistake.

"The challenger," Captain Mallet said, "is not afraid, and thinks that he has better than an even chance to win. If willingness, a clear eye and a deadly right hand coupled with speed and endurance can win, Georges thinks he will be the world's champion.

"He realizes that Dempsey will be the best man he ever met, but, notwithstanding, he is going in determined to do his best, and, if he loses, he will take it like a man."

IT'S ALL OFF WITH POOR JACK DEMPSEY

The Spooks Convey Intimation That He Will Take One Tap Which Will Knock Him Southeast

CHICAGO, June 14.—Jack Dempsey, world's heavyweight champion, will lose his crown to Georges Carpentier when they meet July 2, according to a message from the "astral or spiritual world" received by a local newspaper.

Not only is he going to lose; he is not even going to survive the second round, according to this information.

The writer says on May 21 a message was received that Jack will be beaten in the second round. Dempsey will receive a blow on top of his head or forehead which will knock him out and put him on the southeast corner of the platform, according to the message.

SCOTS GIVE EDMONTON USUAL WHITEWASH

EDMONTON, Alta., June 14.—Despite a downpour of rain earlier in the afternoon, five thousand spectators turned out at Diamond Park this evening and saw the Scottish internationals inflict a 6 to 0 defeat on an all-star Edmonton football team. The display of football was the finest ever seen here, and the visitors had the locals completely in hand at all stages.

For the Scots, Andy Wilson, the centre forward, was the star, and five of the goals were directly due to him. The Edmonton players were weak in their close-in work and at times lost some fine opportunities to score.

Lynch and Burman

CHICAGO, June 14.—Joe Lynch, bantamweight champion, will meet Joe Burman, at East Chicago, Ind., on the night of June 28, it was announced here today. Lynch is scheduled to meet Pete Herman, former titleholder, in a fifteen-round bout in Brooklyn July 25.

A Hint Worth Heeding

DON'T commence a long country trip without first changing the oil in your car. Old, grit-laden oil is not a lubricant—it's an abrasive! Motor manufacturers say that old oil should be drained off every 1,000 miles. See us about this oiling and greasing service. We provide Monogram, Polerine, Wolf's Head or Mobiloil.

WEILER AUTO SUPPLY HOUSE

Douglas St. at Broughton (New Otto Weiler Building)
TELEPHONES: Office, 659; Battery Dept., 669; Night Phone, 68

FIGHT REFEREE WILL BE CHOSEN TOMORROW

NEW YORK, June 14.—The referee for the Dempsey-Carpentier bout will be selected Thursday at a meeting in Jersey City of the members of the New Jersey boxing commission, Promoter Rickard and the managers of the two boxers.

The probable choice has not been intimated officially. Six prominent sport authorities, including former heavyweight champions and newspaper writers, were named as candidates in the original Dempsey-Carpentier contract.

The New Jersey state boxing commission, however, has the final say.

LABOR DAY BOUT IS PLANNED FOR DEMPSEY

If Carpentier Is Defeated, the Champion Will Defend His Title Against Willard or Brennan

ATLANTIC CITY, N.J., June 14.—If Jack Dempsey wins the international battle against Georges Carpentier in Jersey City July 2, he will again defend his title on Labor Day.

Jack Kearns made the positive statement that his fighting ward, if successful in battering the Frenchman out of the field of championship aspirants, would meet either Brennan or Jess Willard on Labor Day.

The statement from Kearns was amplified to an extent which gives pretty certain proof that such a bout would be staged against the opponent and in the location which combined would return the largest amount of money. Dempsey, once victor over Carpentier, would be the idol of enough fans to make his appearance against either Brennan or Willard an occasion of great financial promise. So it has been decreed, according to Kearns, that Dempsey, if successful at Jersey City, will not break his training but will return to Atlantic City to condition and get into shape for another hard battle in the roped arena on the first Monday in September.

While Jersey City would have a good chance to get this bout also, there have been reports that New York City; Benton Harbor, Mich.; Boston and Buffalo are among the places which have promoters who claim to be able to make it legal and pleasant for such an attraction to be held in their respective localities.

TENNIS AT DUNCN

DUNCAN, June 14.—At a committee meeting of the Duncan Lawn Tennis Club held yesterday afternoon, with the president, Mr. E. W. Carr Hilton in the chair, it was decided to hold a club handicap tournament, commencing Thursday, June 23, the entries to close on the 21st. The events will include singles, doubles and mixed doubles.

Representatives of the Nanaimo Lawn Tennis Club will play a return match with the local players at the Duncan courts on Wednesday, June 22. Six men and four ladies will represent each club.

TENNIS TOURNAMENT REACHES LAST STAGE

Parkes Won Final of Men's Singles at Kingston Street—Three More Matches to Be Played

The handicap tournament of the Kingston Street Lawn Tennis Club, which commenced on June 3 with 28 entries, has now reached its concluding stage, only three matches remaining to be played, one of the semi-finals and the final in the mixed doubles and the final in the ladies' singles. The latter event will take place at 5:30 p.m. tomorrow, and it is proposed that the final in the mixed doubles will be played at 3 p.m. on Saturday next, and on its conclusion the prizes for the various events will be presented. The semi-final in the mixed doubles between Miss Hunter and Griffith (owe 30), and Miss Hickey and Swayne (owe 36), will be played today at 5:15 p.m., and the winners of this will meet Miss Leighton and Parkes (owe 36½), in the final on Saturday. The finalists in the ladies' singles, who will meet tomorrow, are Miss Leighton (owes 30½), and Miss Rhodes (owes 30).

The winners of the events already concluded are as follows: Ladies doubles, Miss Rhodes and Mrs. Shaw (owe 36); men's doubles, Parkes and O'Halloran (owe 30); men's singles, W. W. Parkes (owes 30½).

Members are advised that from this date the courts will be open for play and no longer retained for tournament games.

The results of tournament matches played yesterday were as follows:

Ladies' Singles (Semi-Finals)

—Miss Rhodes (owes 30), beat Miss Hickey (owes 15), 6-3, 6-0.

Miss Leighton (owes 30½), beat Miss Severs (owes 30), 6-4, 2-6, 6-3.

Men's Singles (Final)

Parkes (owes 30½), beat Witter (owes ½15), 6-2, 4-6, 6-3.

Ladies' Doubles (Final)

Miss Rhodes and Mrs. Shaw (owe 30), beat Miss Case and Mrs. Piercy (owe ½15), 6-4, 7-5.

STANISLAUS ZBYSZKO WINS FROM ORDEMAN

MINNEAPOLIS, June 14.—Stanislaus Zbyszko, 225 pounds, world's heavyweight wrestling champion, threw Henry Ordeman, 207 pounds, in two straight falls here last night. The first fall was in 50 minutes and 30 seconds with an arm-lock and scissors hold; the second in 13 minutes and 13 seconds with a body scissors.

AMERICAN POLO TEAM DEFEATS FOXHUNTERS

ROEHAMPTON, Eng., June 14.—An American polo team, composed of C. C. Rumbey, Earl Hopping, Robert E. Strawbridge and Thomas C. Hitchcock, jr., yesterday defeated the Foxhunters' team, composed of Major Haselting, Major Miller Mundy, Major Magor and Mr. Wanamaker. The score was ten goals to eight.

MACDONALD'S Cut Brier
More Tobacco for the Money
"The Tobacco with a heart"

Canada's best buy—the ECONOMY Package
½lb-85¢

Elks Win From Yarrows By Single in Ninth

SPORTING NEWS

Australian Cricketers Win in Second Match

Best Game of Season Is Won by the Elks

Forbes Wins Own Game by Single in Ninth Inning—Contest Was a Thriller From the First Spasm—Eddie Brown Is Back on the Mound for Shipbuilders

In the amateur baseball game between Yarrows and Elks, Norman Forbes won his own game last night at the Stadium by driving out a single to centre in the ninth inning, scoring Woodhouse from second and ending by far the best and most exciting game played in the amateur league this year.

The game was full of thrills from start to finish and had the fans on their toes all through the nine innings. Rain clouds threatened throughout the game and kept the crowd down.

Beck lost no time in gathering Eddie Brown back into the fold and sent him to the mound, while Lorimer depended on Forbes to do the heavy work. The game can best be told by the following account of the score by innings

Yarrows—Gandy was out Minnis to Jackson, Petticrew walked, Jno. Cummings tripled to centre scoring Petticrew, Jim Cummings fanned and Jackson took care of Milne. One run, one hit, no errors.

Elks—H. Copas out, Petticrew to Cummings, Whyte hit one to right and was thrown out at first. No runs, no hits, no errors.

Yarrows—Hall was thrown out at first by Gravlin, McIlvride flied to Woodhouse, Williams out Forbes to Jackson. No runs, no hits, no errors.

Elks—Gravlin safe on Jno. Cummings' fumble, Jackson poked out a single, R. Copas and Woodhouse fanned, Ross out, Cummings to Cummings. No runs, one hit, one error.

Yarrows—Brown hit one into Jackson's mit. Gravlin threw Gandy out at first, Petticrew singled, Jno. Cummings hit to R. Copas and was thrown out at first. No runs, one hit, no errors.

Elks—Brown threw Forbes out at first, H. Copas popped to Pettigrew, who speared it with one hand; White was safe when Gandy fumbled his drive, Minnis fanned. No runs, no hits, one error.

Yarrows—Jim Cummings singled, Milne sacrificed, Hall walked, McIlvride singled, scoring Jim Cummings; Hall tried to score on Williams' drive to R. Copas and was caught on the line. Brown grounded out to Jackson. One run, two hits, no errors.

Elks—Gravlin flied to McIlvride, Jackson out, Cummings to Cummings; R. Copas doubled and scored when Brown threw to second to catch him napping, Woodhouse flied to Jno. Cummings. One run, one hit, one error.

Yarrows—Gandy singled, Pettigrew flied to centre, Jno. Cummings singled, Jim Cummings fanned, Milne popped to Forbes. No runs, two hits, no errors.

Elks—Ross breezed, Forbes out, Pettigrew to Cummings; H. Copas flied to Jno. Cummings. No runs, no hits, no errors.

Yarrows—Hall walked and went to second on a passed ball; Jackson handled McIlvride, Williams flied to R. Copas, Forbes threw out Brown. No runs, no hits, no errors.

Elks—Whyte drove out a single, Minnis also singled and Whyte was caught at third. Gravlin walked, Jackson flied out to Jno. Cummings, R. Copas walked, filling the bases; Woodhouse drove one to Gandy, who got bumped off the base line. Minnis and Gravlin scoring. During the mix-up R. Copas tried to score and was caught by Brown. Two runs, three hits, one error.

Yarrows—Gandy was safe when Whyte dropped his fly, Pettigrew walked, Jno. Cummings flied to centre and on Jim Cummings' drive to short, Gandy scored. Milne out, Copas to Jackson; Minnis threw Hall out at first. One run, no hits, one error.

Elks—Ross fanned, Forbes singled, H. Copas doubled and Forbes was caught at the plate. Gandy took Whyte's grounder and threw him out at first. No runs, two hits, no errors.

Yarrows—Gravlin threw McIlvride out at first, Williams whiffed, Brown flied to Whyte. No runs, no hits, no errors.

Elks—Minnis drove out a single, Gravlin sacrificed, Williams to Cummings, Jackson fanned, Pettigrew threw out Roy Copas. No runs, one hit, no errors.

Yarrows—Gandy fanned, Pettigrew was hit in the ribs and went to first, Minnis took care of the Cummings brothers. No runs, no hits, no errors.

Elks—Woodhouse walked, Ross also drew a pass, Forbes drove one to centre, scoring Woodhouse. One run, one hit, no errors.

The Box Score

Yarrows—	A.B.	R.	H.	P.O.	A.	E.
Gandy, 3b.	5	1	1	1	1	1
Petticrew, 2b.	3	1	1	1	4	0
Jno. Cummings, ss.	5	0	2	3	3	2
Jim. Cummings, 1b.	5	1	1	10	0	0
Milne, cf.	3	0	0	0	0	0
Hall, lf.	3	0	0	0	0	0
McIlvride, rf.	4	0	1	1	3	0
Williams, c.	4	0	0	7	1	0
Brown, p.	4	0	0	1	2	1
Totals	34	3	6	24*	13	4
Elks—	A.B.	R.	H.	P.O.	A.	E.
H. Copas, cf.	4	0	1	2	0	0
Whyte, rf.	4	0	1	1	0	1
Minnis, ss.	4	1	2	1	3	0
Gravlin, 3b.	3	1	0	0	3	0
Jackson, 1b.	4	0	1	14	0	0
R. Copas, 2b.	3	1	1	2	2	0
Woodhouse, lf.	3	1	1	1	0	0
Ross, c.	3	0	0	5	0	0
Forbes, p.	4	0	2	1	3	0
Totals	31	4	9	27	11	1

*None out when winning run was scored.

Score by innings:

Yarrows	1	0	0	1	0	0	1	0	0—3
Elks	0	0	0	1	0	2	0	0	1—4

Summary: Two-base hits, H. Copas, R. Copas. Three-base hit—Jno Cummings. Sacrifice hits—Milne, Gravlin. Struck out—By Brown, 6; by Forbes, 4. Bases on balls—Off Brown, 4; off Forbes, 4. Hit by pitched ball—Petticrew. Left on bases—Yarrows, 10; Elks, 9. Passed balls—Ross, 2. Umpire—Allie McGregor.

Will Lodge Protest

Manager Beck of Yarrows asked The Colonist last night to state that he would protest the game on the ground of interference of Gravlin with Gandy.

AUSTRALIA WINS

LONDON, June 14.—Australia beat England in the second cricket test match today by eight wickets.

"REP" CRICKET TEAM TO BE PICKED FRIDAY

An executive meeting of the Victoria and District Cricket Association will be held on Friday next at 5 p.m., in the office of Messrs. Gillespie, Hart & Todd, Fort Street, for the purpose of choosing a Victoria team to meet Vancouver on July 1.

WILL NOT INTERFERE WITH TURF BETTING

OTTAWA, June 14.—The Government is not considering a further curtailment of betting at race meetings along the line of proposals put forward by Hon. W. E. Raney, Attorney-General of Ontario, according to Sir George Foster, acting Prime Minister.

Lacrosse Meeting Again Put Off

VANCOUVER, June 14.—The postponed meeting of the British Columbia Lacrosse Association has again been put forward to Friday evening next.

PRESSMEN WILL TRY SURF-RIDING SPORT

HONOLULU, Territory of Hawaii, June 6.—The ancient Hawaiian sport of surf-riding, both with native surf boats and outrigger canoes, is to be a feature of the programme of entertainment that is being arranged here for the Press Congress of the World, to be held in Honolulu next October.

There is probably no more thrilling water sport in the world than this. The late Jack London was initiated into it when he first visited the islands, and devoted a thrilling chapter to it in his "The Cruise of the Snark." The Prince of Wales spent several hours surfing when he passed through Honolulu last year on his way to Australia, and made a special trip back to the islands to enjoy another taste of the sport.

A ride for a distance of a mile or more, at express train speed, on the crest of a great comber off Waikiki Beach, either in an outrigger canoe or on a board, is an experience that is not quickly forgotten. Although it is a rather simple matter to help paddle one of the big canoes, it is no easy task to master a long, slim surf board; but all obstacles may be surmounted after a few lessons from the "beach boys," and a little practice.

The art of surfing, which was the royal sport of the chiefs and chieftainesses of Hawaii from the earliest days, died out to some extent after annexation, but a few years ago was revived, and is now the favorite pastime of members of the Outrigger Canoe Club and their guests.

Duke P. Kahanamoku, world champion short distance swimmer, and other well-known Hawaiian aquatic stars, will assist in the entertainment of the delegates to the Press Congress, and, under present plans, a swimming meet will be arranged at which the island champions, both men and women, will demonstrate their prowess.

Five C's Eleven

The following team will play for the Five C's in their Wednesday League cricket match against the Garrison at the Jubilee Hospital ground today: Capt. Forster, Birch, C. E. Money, Robbins, Rogers, Major Brooke, Passmore, B. Turner, Scutt, Knapman, Booth. Reserve, Beasley.

CANADIAN SQUADRON REACHES LOS ANGELES

LOS ANGELES, Cal., June 14.—Three British warships, the cruiser Aurora and the destroyers Patriot and Patrician, anchored in Los Angeles harbor, en route from Esquimalt to Halifax.

The Aurora fired salutes to Fort McArthur and to Admiral Williams, aboard the flagship New Mexico, of the Pacific fleet. The Aurora and the destroyers will be in port several days before proceeding to Panama.

SASKATCHEWAN CABINET CHANGES

Portfolios Rearranged With Entrance of Mr. Maharg—Hon. George Langley Remains in Office

REGINA, Sask., June 14.—A rearrangement of the portfolios in the Provincial Government was announced here today by Premier Martin.

To the new minister, Hon. J. A. Maharg, goes the portfolio of Agriculture. Hon. C. M. Hamilton, who now administers this department, is to be the Minister of Highways, and the former Minister of Highways, Hon. S. J. Latta, will become Minister of Education. This portfolio has until now been held by Premier Martin. Hon. C. A. Dunning will become Provincial Secretary in addition to continuing his work as Provincial Treasurer and minister in charge of the bureau of labor and industry.

The following is the personnel of the Cabinet under the new arrangement:

Premier Martin, Attorney-General and Minister of Telephones and Railways.

Hon. A. P. McNab, Public Works.

Hon. George Langley, Municipal Affairs and Public Health.

Hon. C. A. Dunning, Provincial Treasurer, Provincial Secretary and minister in charge of the bureau of labor and industries.

Hon. S. J. Latta, Education.

Hon. C. M. Hamilton, Highways.

Hon. J. A. Maharg, Agriculture.

WINNIPEG, June 14.—"My political activities in Saskatchewan have not come to an end by any means," Hon. George Langley, Saskatchewan Minister of Municipal Affairs, who was defeated in the recent election, declared in an interview here today.

They will depend largely on the views of his friends, he said.

"I intend to be active in my own province, but not in the Dominion field," Mr. Langley said.

LEAGUE BASEBALL

American

At Washington—	R.	H.	E.
Cleveland	7	16	1
Washington	8	13	1

Batteries: Bagby, Caldwell, Mails, Morton and Nunamaker, Thomas; Shaw, Acosta, Schacht and Gharrity.

At Boston—	R.	H.	E.
Chicago	3	13	0
Boston	6	14	0

Batteries: McWeeney, Wilkinson and Schalk; Jones, Russell and Walters.

At Philadelphia—	R.	H.	E.
St. Louis	10	17	2
Philadelphia	9	14	3

Batteries: Davis, Bayne, Kolp and Severeid; Moore and Perkins.

At New York—	R.	H.	E.
Detroit	6	14	0
New York	9	19	3

Batteries: Dauss, Stewart and Bassler; Collins and Hoffman.

National

At St. Louis—	R.	H.	E.
New York	6	8	4
St. Louis	4	9	5

Batteries: Toney, Snyder and Smith; Walker, North and Clemons.

At Cincinnati—	R.	H.	E.
Brooklyn	8	10	2
Cincinnati	7	11	1

Batteries: Pfeiffer, Miljus and Taylor; Rixey and Wingo.

At Pittsburgh—	R.	H.	E.
Philadelphia	3	13	3
Pittsburgh	8	9	3

Batteries: Ring and Bruggy; Zinn and Schmidt.

At Chicago—	R.	H.	E.
Boston	10	14	0
Chicago	2	9	3

Batteries: Scott and Gibson; Cheeves, Jones and Daly, O'Farrell.

Coast

San Francisco-Seattle; traveling.

Los Angeles-Portland; rain.

At Oakland—	R.	H.	E.
Sacramento	7	11	0
Oakland	1	8	3

Batteries: Fittery and Cook; Krause and Koehler.

At Vernon—	R.	H.	E.
Salt Lake	6	8	0
Vernon	1	12	0

Batteries: Thurston and Lynn; Fasth, McGraw, Mitchell and Hannah.

American Association

St. Paul, 3; Louisville, 8.

Minneapolis, 5; Indianapolis, 1.

Milwaukee, 6; Columbus, 8.

Kansas City, 8; Toledo, 8.

Pacific International

At Vancouver—	R.	H.	E.
Victoria	5	5	1
Vancouver	0	5	0

Batteries: Wallace and Rego; Brindza and Gleason.

TACOMA, Wash., June 14.—Yakima-Tacoma game postponed; rain.

How They Stand

	W.	L.	Pct.
Yakima	28	10	.737
Victoria	17	21	.447
Tacoma	17	23	.425
Vancouver	17	25	.405

SEMENOFF MEETS WITH DISAPPOINTMENT

WASHINGTON, June 14.—Efforts of General Semenoff, anti-Bolshevik leader, to place himself in the position of commander-in-chief of the military forces in Vladivostok, as well as that of chief executive of the government, have failed, according to reports received today by the State Department from the American consul at the Siberian port.

REVAL, June 14.—Moscow advices today say a Japanese cruiser and torpedo boat have arrived off Kamchatka for the stated purpose of guarding Japanese fishermen. The forces of the Far Eastern Republic of Siberia are reported to be preparing a line of defense in the Lake Baikal and Irkutsk district.

People Decide as to Scott Act

QUEBEC, June 14.—The Quebec Board of Trade yesterday made public a letter received from Hon. C. J. Doherty, Minister of Justice, in reply to a telegram regarding the suspension or repeal of the Scott Act, stating that "there is no power in the Governor-in-Council to suspend the act, and the question of its repeal in Quebec remains to be determined by vote as provided by law."

Two More "Hikers" Arrive

VANCOUVER, B.C., June 14.—Mr. and Mrs. Frank Dill, who have "just stepped over" from Halifax, dined in Vancouver tonight. They are the second pair of trans-Canada hikers to finish the Halifax to Vancouver journey on foot, arriving late this afternoon. The Dills walked 3,641 miles in 134 days.

ST. LOUIS, Mo., June 14.—Fifty-eight master printers here have signed an agreement to operate their plants on the open shop basis for five years, it was announced today.

"ALBION" STOVES RANGES *and* HEATERS

Wholesale Distributors for British Columbia.

E. G. PRIOR & CO.

LIMITED LIABILITY

Corner Government and Johnson Streets

BUNGALOW FOR SALE

Consisting of six rooms, large living room with open fireplace, dining room, nice kitchen pantry, two bedrooms, furnace, full cement basement, garage.

PRICE $3,500

on terms

For further particulars apply

ARTHUR COLES

1205 Broad Street — Telephone 65

Cletrac TANK-TYPE TRACTOR

More Work Better Work Cheaper Work

Ask the man who has used the "Cletrac" Tank-Type Tractor. The chances are that he is a practical farmer and knows every feature of this dependable tractor. If you don't know a "Cletrac" owner, we'll introduce you.

Jameson & Willis, Ltd. Automobile Showrooms, 739 Fort Street. Accessories, Gas, Oil, 740 Broughton St.

ENDEAVOR TO WIDEN MARINE AGREEMENT

WASHINGTON, June 14. — An agreement having been reached with marine engineers for ending the strike in that trade, Shipping Board officials tonight were endeavoring to secure the endorsement of private shipowners to the settlement.

No formal announcement was made today of the signing of the agreement approved last night by the Shipping Board, Labor Department and representatives of the Marine Engineers' Beneficial Association.

Members of the new Shipping Board met today, but official approval of the agreement was expected to be withheld until the arrival of Commissioners O'Connor and Lissner, the remaining two members of the new Board, who are scheduled to be sworn in tomorrow.

Radio operators, seamen, firemen, oilers, cooks and stewards will confer with representatives of the Shipping Board and the Department of Labor tomorrow, it was announced, in an effort to have all crafts involved enter into similar agreements.

FARMERS' LEADERS DEFER ONTARIO TOUR

OTTAWA, June 14. — A ten-day tour of Ontario by Hon. T. A. Crerar, the Western agrarian leader, and Premier Drury, which had been planned to begin the 1st of July, with addresses at two meetings daily part of the time, has been indefinitely postponed.

A telegram has been received from Hon. Mr. Crerar at U.F.O. headquarters here stating that it would be impossible for him to come to Ontario for the first week of July, as arranged, and stating that explanations would be given in a letter following the telegram.

Car of Dynamite Explodes

NEW ALBANY, Miss., June 14.—Explosion of a car of dynamite, when two freight trains on the St. Louis & San Francisco Railway collided head-on a few miles south of here late today, is reported to have killed one man, slightly injured several others and to have destroyed four cars of perishable freight.

Fatal Clash in West Virginia

CHARLESTON, W. Va., June 14.—Two men were shot and killed and one wounded in a fight at Lick Creek, near Williamson, W. Va., today, as the result of an attempt by state police to arrest men in the miners' tent colony who were suspected of having fired upon an automobile party yesterday.

Edmonton Money By-Laws

EDMONTON, June 14.—The burgesses yesterday approved three out of four money by-laws, one of $275,000 for additional power plant equipment, $167,000 for telephones and $68,000 for sidewalks.

Honor Mr. Stevens

VANCOUVER, B.C., June 14.—H. H. Stevens, M.P., was the guest of honor at a luncheon given by the Young Conservative Association today. He reviewed the situation in the Federal field. Mr. E. S. Field, president of the association, was in the chair, and W. J. Bowser, K.C., M.P., sat at his left hand.

New Firestone Prices

Give Mileage Costs a New Meaning

Now is the time to purchase Firestones.

The new prices for Firestone Cord and Fabric Tires combine quality with low cost in a manner that will appeal to the most careful purchaser.

Never before have Canadian car owners been able to buy so many miles with their dollar.

By putting these prices into effect now without waiting until our Canadian plant is actually in operation, Firestone gives "mileage costs" a new meaning.

Ask your dealer.

FIRESTONE TIRE AND RUBBER CO. OF CANADA, LIMITED
HAMILTON - CANADA

THE MORLEY-PAULINE RUBBER CO.
516 Yates Street — Phone 474, Victoria, B.C.

These prices are representative of the new Firestone schedule:

	Size	Price
Fabric Tire, Non-Skid Tread	30 x 3½	$20.00
Grey Tube	30 x 3½	2.60
Cord Tire, Non-Skid Tread	33 x 4	58.75
Red Tube	33 x 4	5.20

Firestone

MEN!

Our Big Removal Sale

Offers a wonderful opportunity to save money on Summer suits, hats and furnishings of every description.

FROST & FROST
1413 Government Street — Westholme Building

SHIPPING COMMUNITY MOURNS JOHN M'GRAW

Veteran Engineer Passed Away Yesterday—In Charge Below From Days of Maude to Princess Victoria

Flags drooped at half mast along the waterfronts of both this city and Vancouver yesterday, recording the passing at an early hour yesterday morning of Mr. John McGraw, a veteran figure in the shipping fraternity of British Columbia. Like tribute to the memory of the deceased was observed by the steamers of the Canadian Pacific Railway Company, with whose development on the Pacific Coast he had been intimately associated since its infancy. Despite his advanced age and the known fact of his poor health of recent years, his death came as a shock to the marine circles in which he had been so familiar, and oldtimers in every port from Victoria to Skagway, and most of all on the West Coast, are mourning his departure.

The late Mr. McGraw was born in Egremont, Cheshire, England, 69 years ago. A seafarer from the days of his boyhood, he was for many years with the Jolliffe towboat firm operating out of Liverpool. Later he served as engineer on the vessels of the Holt Line, when the powerful Blue Funnel Company of the present day was struggling to get into its stride, sailing to China, Argentina and Peru with the Agamemnon, the Achilles and the Patroclus, venerable predecessors of the big liners that now perpetuate the names in the service of the company.

Came Here in 1888

From the employ of the Holt Line he passed to the shipbuilding firm of Allsops', of Preston, serving as "guarantee engineer" with them for years. It was in this capacity that he came to the Pacific Coast, arriving in 1888 as third engineer of the Islander, at the time of her advent the finest steamer on the coast, and entering the service of the Canadian Pacific Navigation Company after delivering the ship.

Deceased, in the years that followed, served in every vessel that ever flew the flag of the C. P. N. or the C. P. R. from the ancient Maude to the Princess Victoria. From 1891 until the year of the Klondike rush he was with the Maude, plying up the West Coast. On the first trip of the Islander north with the gold seekers of the nineties he was the chief engineer, and was in charge below of the same steamer until six weeks prior to her disastrous end in northern waters. He was on the Princess May when she piled up on Sentinel Island, and travelled continuously in the northern service of the C. P. R.

Suffered Paralytic Stroke

It was ten years ago that he suffered his first paralytic stroke. His place was kept open for him for a year by the company, but he decided it was wiser to retire, and was then superannuated by the company which he had served for such a lengthy period.

Last September he had a second seizure and a third stroke in February of this year, since when he had been unable to get into the city.

The late Mr. McGraw is survived by a widow and four children, Mrs. O. T. Mitchell, Mrs. A. Montieth, Miss C. McGraw, all of Victoria, and Mr. Fred McGraw, second engineer of the Princess Royal, now in the North.

YARROWS CUT DOWN WAGES THIS MORNING

Must Get Working Costs Down to Level of Competitors or There Will Be No Work, Says Mr. Yarrow

A new wage scale, providing for cuts of various amounts, according to the multiplicity of trades involved, goes into effect at Yarrows, Limited, this morning. Notice of the reductions, which had been expected a long time, was posted at the plant a week ago.

In the main, the cuts are of slight effect, the greatest coming to twenty cents per day of eight hours. Laborers, who formerly were paid $4.05, now get $4 per eight-hour day. Amounts of similar nature have been cut from other lines.

"The purpose of this cut is to bring wages here to a level consistent with the scale in force in similar lines of business on the Mainland," declared Mr. Norman Yarrow, head of the ship repair firm yesterday.

"In Vancouver they have been paying less than we have been doing, and it is our object to adjust our rates as nearly as possible, to the same scale. Conditions in our business, as in most others at the present time, necessitate a reduction of working costs, and unless they are brought lower than at present there will soon be no work at all to do. That is the reason of this reduction."

Regularity

Nujol makes you regular as clockwork. Without forcing or irritating, Nujol softens the food waste. The many tiny muscles in the intestines can then remove it regularly. Absolutely harmless—try it.

The Modern Method of Treating an Old Complaint

Nujol

QUEEN WILL SAIL FOR SOUTH TODAY

The steamer Queen, of the Pacific Steamship Company's fleet, will clear for California on her postponed sailing this afternoon. Rithet Consolidated, Limited, local agents, were advised by telephone yesterday from Seattle that the vessel would leave the Sound port today at noon. This will bring her in to the dock here about 5 o'clock this afternoon.

DAMAGES ASKED FOR LOSS OF GOVERNOR

West Hartland Libelled for $2,500,000 by Pacific Steamship Company—Allege Freighter at Fault

SEATTLE, June 14. — Libel proceedings against the United States Shipping Board freighter West Hartland, which on April 1 rammed and sunk the steamer Governor off Port Townsend, with the loss of eight lives, were instituted by the Pacific Steamship Company, owners of the Governor, in Federal court here today.

The company asks demages in the amount of $2,250,000, alleged to have been the value of the Governor, $100,000 for passengers' baggage and effects lost in the wreck, and $150,000 alleged to have been the value of the cargo lost. The libel alleges all blame for the accident lay with the officers of the West Hartland.

WIRELESS REPORT

(By Government Wireless)

5 p.m., June 14

Point Grey: Cloudy; southeast; 29.03; 56; sea smooth.

Cape Lazo: Rain; southeast; 29.97; 50; sea moderate. Spoke, noon, steamer Northwestern, 9 miles south of Cape Mudge; southbound.

Estevan: Clear; calm; 29.74; 55; sea moderate. Spoke, 3:30 p.m., steamer Princess Maquinna, Entrance Island 2:30 p.m.; southbound.

Alert Bay: Cloudy; calm; 29.92; 45; sea smooth. Spoke, 4 p.m., steamer Northwestern, off Fullersay Point; northbound. Spoke, 2 p.m., motorship Catherine D., abeam Alert Bay; southbound.

Triangle: Cloudy; calm; 29.84; 54; sea smooth.

Dead Tree: Cloudy; calm; 29.88; 52; sea smooth.

Prince Rupert: Rain; calm; 29.80; 48; sea smooth. Passed out, 3 p.m., steamer Princess Alice; southbound. Spoke, 3 p.m., steamer Princess Ena, arriving midnight.

Ocean Falls: Cloudy; calm; 29.72; 49; sea smooth. Passed out, steamer Prince Rupert, 5:30 p.m.; northbound.

SHIPPING INFORMATION

Due to Arrive

Wenatchee, Orient	June 13
Teucer, Orient	June 16
Hawaii Maru, Orient	June 23
Niagara, Australia	July 5
Monteagle, Orient	July 8
Taitharbiua, Orient	July 8

Due to Sail

Empress of Japan, Orient	June 15
Protesilaus, Orient	June 17
Empress of Asia, Orient	June 22
Suwa Maru, Orient	June 23
Manila Maru, Orient	June 29
Teucer, Orient	July 4
Niagara, Australia	July 6
Fushima Maru, Orient	July 13
Empress of Russia, Orient	July 21
Taitharbiua Orient	July 29

Local Sailings

(By Daylight Saving Time)

Daily, Vancouver	3:15 p.m.
Daily, except Sunday, Vancouver	12:45 a.m.
Daily, Seattle	3:30 p.m.
Daily, except Sunday, Seattle	11:30 a.m.
West Coast, 1st, 16th, 26th month	Midnight
Vancouver-Comox, Tuesdays	7:00 p.m.

Local Arrivals

Daily, Vancouver	4:15 p.m.
Daily, Vancouver	7:30 a.m.
Daily, Seattle	3:15 p.m.
Daily, Seattle	10:00 a.m.

Steamer Arrivals

Columbia, at New York, from Glasgow.
La Savoie, at New York, from Havre.
Mount Clay, at New York, from Hamburg.
New Amsterdam, at Plymouth, from New York.
Canada, at Liverpool, from Montreal.
Minnedosa, at Liverpool, from Montreal.
Cameronia, at Glasgow, from New York.
Empress of Russia, at Kobe, from Vancouver.

SEATTLE, June 14.—Arrived: Admiral Watson, Southwestern, via Southeastern Alaska; Admiral Schley, San Diego, via Los Angeles and San Francisco. Sailed: West Kedron, Hamburg via Portland, San Francisco, Los Angeles and ports; Lady Kindersley, Siberian ports, via Vancouver.

TACOMA, June 14.—Arrived: Delcrosa, Valparaiso, via ports. Sailed: West Kedron, Antwerp, via Portland.

MANILA, June 10.—Arrived: Alabama Maru, Tacoma.

ROTTERDAM, June 11.—Arrived: Indian, Portland, Oregon.

SAN FRANCISCO, June 14.—Arrived: Ed. Kingsley, Vancouver. Sailed: President, Victoria; Wolverine State, Calcutta.

PORTLAND, Ore., June 14.—Arrived: Motorship Panama, Yokohama. Sailed: Captain A. F. Lucas, San Francisco.

TIDES AT VICTORIA

JUNE, 1921

Day	Time.	H't	Time.	H't	Time.	H't	Time.	H't
	H. M.	Ft.	H. M.	Ft.	H. M.	Ft.	H. M.	Ft.
1 ..	0:42	4.2	12:16	2.7	14:25	3.6	22:21	3.3
2 ..	0:39	3.3	.....		.....		23:40	3.3
3 ..	7:20	2.6	.....		.....		.....	
4 ..	0:09	1.8	7:00	1.7	.....		.....	
5 ..	0:32	2.1	8:26	2.0	.....		.....	
6 ..	1:01	2.3	3:13	2.4	16:30	7.4	20:30	7.3
7 ..	1:32	2.3	6:33	2.8	18:00	7.7	21:16	7.3
8 ..	2:11	2.0	10:42	0.3	12:53	7.9	22:21	7.3
9 ..	2:52	2.5	11:29	0.6	19:32	3.0	.....	
10 ..	3:02	2.7	1:48	7.9	13:13	2.8	20:07	3.1
11 ..	1:32	2.7	6:42	7.1	11:03	3.1	20:48	3.2
12 ..	2:42	2.9	3:23	6.8	13:23	3.2	21:21	3.4
13 ..	4:01	3.2	5:10	6.4	14:45	4.3	21:35	3.6
14 ..	5:14	3.4	11:05	0.7	15:34	4.3	22:22	3.7
15 ..	6:02	3.5	.....		.....		23:33	3.3
16 ..	6:34	3.5	.....		.....		23:20	3.3
17 ..	7:21	3.3	.....		.....		23:43	3.0
18 ..	8:05	1.7	11:20	7.2	13:21	7.7	.....	
19 ..	8:12	2.8	2:28	1.4	13:13	8.0	20:04	7.8
20 ..	9:46	2.9	3:11	1.3	13:22	8.2	20:22	7.8
21 ..	1:10	2.7	3:42	1.3	20:20	8.0	21:44	7.7
22 ..	1:33	2.4	10:21	1.4	20:44	7.8	22:26	7.3
23 ..	1:23	2.0	10:23	1.8	20:36	7.8	22:23	7.4
24 ..	2:13	1.6	11:20	2.3	19:42	7.8	.....	
25 ..	.....		.....		12:12	2.3	20:12	8.2
26 ..	.....		.....		13:49	2.3	20:42	8.0
27 ..	.....		.....		13:23	4.1	21:10	8.1
28 ..	3:30	3.4	3:23	3.4	13:03	4.7	21:33	8.1
29 ..	3:13	4.4	10:36	3.4	13:49	3.5	21:33	8.4
30 ..	3:33	3.3	.....		.....		22:21	3.3

The time used is Pacific Standard for the 120th Meridian West. It is counted from 0 to 24 hours, from midnight to midnight. The figures for height serve to distinguish High Water from Low Water. Where blanks occur in the tables, the tide rises or falls continuously during two successive tidal periods without turning.

The height is in feet and tenths of a foot, above the average level of lower Low Water.

Esquimalt—To find the depth of Water on the sill of the Drydock at any tide, add 18.3 feet to the height of High Water as above given.

SUNSET AND SUNRISE

Time of Sunrise and Sunset (Pacific Standard Time), at Victoria, B.C., for the month of June, 1921.

Day	Sunrise	Sunset	Day	Sunrise	Sunset
1	4:17	8:05	16	4:12	8:13
2	4:16	8:06	17	4:12	8:15
3	4:16	8:06	18	4:12	8:14
4	4:16	8:07	19	4:12	8:14
5	4:16	8:08	20	4:12	8:16
6	4:15	8:09	21	4:12	8:16
7	4:15	8:10	22	4:12	8:16
8	4:15	8:11	23	4:12	8:16
9	4:15	8:11	24	4:14	8:12
10	4:15	8:12	25	4:14	8:16
11	4:15	8:12	26	4:15	8:17
12	4:15	8:13	27	4:15	8:17
13	4:15	8:14	28	4:16	8:17
14	4:15	8:14	29	4:16	8:17
15	4:15	8:14	30	4:16	8:17

The Meteorological Observatory, Gonzales Heights, Victoria, B.C.

LONE SEA ROVER HAS HAD ENOUGH

Captain Drake Now Content to Sail on Puget Sound—Tells How Vessel Was Lost Off Coast of Cuba

SEATTLE, June 14 — "Never again. I'm through, and for good."

With both hands high over his head, Capt. Thomas Drake, the lone sea rover, who lost two vessels during his deep sea wanderings, declared today that he was going to build another craft, but he would cruise in her only in the protected waters of Puget Sound. Captain Drake arrived in Seattle yesterday from Cuba, where his 35-foot auxiliary powered schooner, the Sir Francis, in which he was attempting a voyage from Seattle to the Great Lakes, was lost on a jagged reef.

"No, I'm through with this lone sea rover game," said Captain Drake. "I might consider going with a party of adventurers, but there is too much hardship and danger going as master, mate and crew."

Captain Drake left Seattle last November in the Sir Francis. He cruised down the coast and through the Panama Canal to Cuba. During the dead of night he lost his bearings and was carried ashore at Cape Corrents on the Cuban Coast. He stood by the Sir Francis four days and then, after getting some supplies ashore, abandoned the vessel to her fate. Captain Drake went to Havana, where he was furnished transportation aboard a vessel of the United Fruit Company, bound for New Orleans. From the Gulf Coast he worked his way home.

"After the loss of the Sir Francis, I rowed in an eight-foot skiff from 7 o'clock in the morning until midnight, and finally reached Cape San Antonio, northwest Cuba, where I obtained passage in a launch for Arroyos, Cuba," said Captain Drake. "The voyage required two nights and a day. From there I telephoned the American consul and he sent my fare to Havana. I lived in the Y. M. C. A. in the Cuban capital ten days before my transportation to New Orleans was arranged.

Captain Drake lost his first vessel, which was also called the Sir Francis, on the Mexican Coast two years ago. He said he was on his way to New York, Buffalo and Chicago when his vessel was lost on the coast of Cuba.

CUTTERS HUNT COAST FOR RUM SMUGGLERS

American Vessels Sweeping Coast Waters in Search for British Columbia Liquor Fleet—Capture Made

Hopeful of capturing several hundred thousand dollars' worth of Scotch whisky, American coastguard cutters are conducting operations along the Coast seeking the alleged liquor fleet from B.C. The United States cutter Swift is now steaming north from San Francisco, keeping a sharp lookout for the five small vessels thought to constitute the flotilla engaged in the lucrative business of shipping liquor into California via the water route down the Coast. The Swift, it is understood here, is cleared for action, and all members of the crew carry rifles.

The schooners Lady Mine, Ocean Wave, Silver Spray, Mary and Suyanoro are believed to be the most successful vessels engaged in the trade. The Lady Mine is listed on the Canadian Government records, but little is known of the other craft, which are believed to be of American register, probably Seattle, operating out of British Columbia ports. The boats are familiar, but their owners are buried in obscurity.

Lady Mine Sets Sail

The Lady Mine, slipping out of Vancouver a few days, cleared for Mexico, neglecting to pay the customary consular fees. She carried a cargo of 500 cases of liquor, and was bound for Ensenada, Lower California, adjacent to the American boundary. With her papers in good order she need fear nothing from the American cutters, but if intercepted with her shipments discharged before her destination should be reached, she would be liable to seizure.

Since leaving Vancouver the Lady Mine has been under as much observation as her tactics permit, which is not a great deal. It was while observing the vessel from aloft that the Government flying boat, carrying Colonel Carey, lost a propeller blade and was forced to land in the Straits, off Sooke Harbor, a week and some days ago, according to Vancouver reports.

Arcata Makes Haul

Some of the whisky shipped aboard the Lady Mine is believed by American authorities to have been captured last Saturday, when the United States revenue cutter Arcata moored alongside the launch Nora L-38, between Anacortes and Bellingham. The Arcata at the time of the seizure was cruising about, looking for traces of the Lady Mine, and stumbled across the Nora, a Columbia River fishing boat, registered at Roche Harbor, Wash. The value of the contraband taken was $12,000. The launch, liquor and men aboard are all held at Seattle.

No attempt was made to escape when the Nora was overtaken by the Arcata. The arrested men gave their names as H. Westover, 58, a Swedish miner; Chris Skrorbal, 38, a Norwegian laborer; Martin Peterson, 28, Norwegian laborer, and John Larson, 28, Norwegian fisherman.

THINK DERELICT MAY BE TUG CONESTOGA

WASHINGTON, June 14.—The Navy Department has instructed the Commander-in-Chief of the Pacific fleet to search for a derelict, reported in latitude 26 10 North and longitude 113.46 West, off the Southern Coast of California, by the steamship Floridan. It is believed the wreck may be that of the navy tug Conestoga, missing with all on board since early in May.

SEAMEN IN COURT

"Five steps and overboard." Back and forth along a corridor in the Law Courts they pace in a rhythmic tramp through the buzzing crowd of, bewigged barristers, solicitors' clerks, and the squalid medley of litigants in cases before the Divorce Court next door, gazing at but beyond it all as though out to the healthy salt horizons of their accustomed element. What are they doing in this gallery? Two seafaring men; foremast hands, sturdy and broad of beam, square-rigged in pilot-jackets and wide trousers; little golden rings in their ears; and with peaked caps too small for their close-cropped bullet heads. From faces colored like East India teak look out the clear, inscrutable eyes of the seamen, puckered round with a network of wrinkled ridges graven by constant peering ahead through the sun-glare of the tropics or the haze and wrack of northerly seas. Back and forth before the doors of the Court they pass, in an unhurried rolling walk, so many steps each way, as though keeping a watch on the bridge; with a tilt of the head at the turn, as if were for a momentary glance overside, and perhaps a reflective expectoration. They are witnesses waiting to give evidence in the Admiralty Court—"the Sign of the Foul Anchor," so called in fo'c'sles throughout the seven seas from the official emblem of the brass anchor with its length of twisted cable which hangs above the Judge's chair.

Nautical Appliances

Watch one of them as he is summoned into court. The cold Gothic formality of the place seems to have become permeated by an atmosphere of salt and seaweed. An enlarged chart hangs upon the wall; the cordage by which the tall windows are opened and closed is looped around stanchions like halyards from the rigging; the single lamp on the Judge's table glows in the gathering dusk like a binnacle-light; the raised bench with its oaken steps suggests the quarter-deck of an "old-timer," and one almost expects to see a wheel in the witness-box were it not that the outgoing witness, who is being "relieved" in more senses than one, is so obviously an engineer, despite his shore-going "slops," for he descends the steps as if they were those of the ladder in the engine-room hatch, nervously wiping his gnarled fingers with an imaginary piece of cotton-waste. Below the bench rests in its brackets the Silver Oar, official symbol of Admiralty jurisdiction, and, facing it, a sloping board marked with the mariners' compass and having upon it two diminutive model ships indicating the position, as adduced by evidence, of the vessels whose collision is the subject of the action.

A Sailor's Oath

Judge and counsel vary in appearance not at all with those in other courts, but by His Lordship's side sit his two naval assessors, resplendent in the blue and gold uniform of Elder Brethren of the Trinity House, whose faces bear as visible an imprint of their calling as that of the incoming witness: three sailors marooned in a court-full of landsmen. The burly "shellback" is piloted to the box by the little usher, like a 5,000-ton freighter in tow of a Mersey tug. After a quick look round, as at his next astern or to make quick diagnosis of the weather, he repeats the oath in a deep-sea bass more used to hail the lookout man for'ard in the chains then to answer the suave though highly technical questions of learned counsel. Recently, a witness of this type amusingly emphasized the exclusive jurisdiction of the court by misreading the initial words of the oath. "I swear by the Admiralty Gawd—!" he declaimed in a voice capable of being heard as far as Blackwall Reach.

And so the case proceeds, and some such scene may be witnessed at any time in the Admiralty Division, where cases of but little interest to a sensation-loving public, but which involve great interests and vast sums of money, are daily decided by a tribunal whose decisions are respected and upheld in every port and ocean where the Red Ensign flies.

STEAMSHIP OWNERS OPPOSE SETTLEMENT

Urge Shipping Board Head Not to Sign Pact With Union Engineers—Board Believed Committed

NEW YORK, June 14.—H. H. Raymond, president of the American Steamship Owners' Association, late today telegraphed Chairman Lasker, of the Shipping Board, asking him not to sign a strike settlement agreement with union engineers.

WASHINGTON, June 14. — Shipping Board officials are understood to have signed today the wage and working conditions agreement with the Marine Engineers' Beneficial Association, which was signed yesterday by W. S. Brown, president of the association.

While no formal announcement was made at the Board's offices, it was learned that efforts were being made to have the private shipowners sign the agreement also, thus bringing to an end the nation-wide marine strike which began May 1.

NEW YORK, June 14. — Local branches of the Marine Engineers' Beneficial Association voted today to abide by the agreement reached yesterday at Washington which would end the nation-wide marine strike in effect many weeks.

Time to Get to Work

It seems almost inconceivable that all this damage and misery has been caused by the inability of certain employers and operatives to get together, discuss their differences, and arrange them like sensible men. They must really contrive to do so now, with the assistance and concurrence of the Government, and without further delay. There need be no talk of victory or defeat for one side or the other. The nation is not anxious for the humiliation or the triumph of either party. But it wants to get on with its business again, and is determined that this unhappy quarrel shall be disposed of before it has succeeded in bringing us all to the brink of ruin.—The London Daily Telegraph.

NEW WAGES POSTED FOR DRYDOCK WORK

Scale, Revised to Prevailing Wage, Brings Laboring Pay Up to $4 Per Day—Provides No Reductions

The scale of wages in connection with the construction of the new Esquimalt drydock has been adjusted to the level of the prevailing wage of the district by Dominion Fair Wage Officer Bulger, following conferences last week with Messrs. Lyall & Company, contractors for the work. The new scale is now posted at the Government Labor Bureau here.

In no case do reductions in wage accompany the posting of the new scale. Where not confirming the rates already paid it adds to the amounts, the increases varying with the trade. Skilled workers get an odd assortment of increases. The largest single increase is given where it is most needed, to the common laborer, whose wage has been increased by 40 cents per day from $3.60 to $4 for an eight-hour day.

These new wage rates are now effective, and are issued by the Labor Bureau as follows:

Dredge Crew

Captain	$250.00 per mo.
Leverman	9.00 per day, 8 hrs.
Oilers	5.00 " " " "
Firemen	5.00 " " " "
Deck hands	4.60 " " " "
Scowmen	4.60 " " " "

Tugboat Crew

Captain	$210.00 per mo.
Relieving captain	185.00 " "
Chief engineer	185.00 " "
Engineer	175.00 " "
Fireman	4.60 " day
Deckhand	4.60 " "

Skilled Workers

Carpenters	$6.50 per day, 8 hrs.
Carpenters, bridge	7.00 " " " "
Pile driver men	7.00 " " " "
Stonecutters	6.50 " " " "
Plumbers	7.20 " " " "
Steel sharpener	5.50 " " " "
Steam and pipe fitters	7.20 " " " "
Blacksmiths	6.25 " " " "
Machinists	6.40 " " " "
Engineers	6.40 " " " "
Electrical worker	8.00 " " " "
Sheet metal worker	7.20 " " " "
Painters	5.50 " " " "
Rock drillers (hand)	4.40 " " " "
Rock drillers (machine)	5.00 " " " "

Hewers

Carpenters	$4.50 per day, 8 hrs.
Plumbers	5.00 " " " "
Blacksmith	4.50 " " " "
Machinist	4.40 " " " "
Electrician	5.00 " " " "
Fireman	4.80 " " " "
Laborers	4.00 " " " "
Watchmen	$100.00 " mo.
Loco. engineer (dinky)	125.00 and board per mo.

PRELIMINARY CROP REPORT FROM OTTAWA

Conditions in Prairie Provinces to End of May Ideal, and Prospects Best Since Bumper Season of 1915

OTTAWA, June 10.—The Dominion Bureau of Statistics issued today its usual preliminary estimate of the areas sown this Spring to grain, hay and potatoes, together with a report of the condition of these crops on May 31 as compiled from the returns of crop correspondents throughout Canada. As a rule, weather conditions in the Prairie provinces during May have been ideal for germination and growth, with the result that on May 31 the prospects for wheat are more favorable than they have been on the corresponding date in any year since the prolific season of 1915. In Quebec and Ontario, the weather during May has been dry and cold and conditions on May 31 were not so good. Rains in these provinces during June have, however, done much to ameliorate the situation.

Grain, Hay and Potatoes

The total area estimated to be sown to wheat for the harvest of 1921 is 18,654,100 acres, as compared with 18,232,374 acres, the finally estimated area of 1920, and with 16,342,969 acres, the annual average for the five years 1915-1919. There is, therefore, this year an increase of 421,726 acres, or 2 per cent, as compared with 1920, and of 2,311,131 acres, or 14 per cent as compared with the five year average. The area to be harvested to fall wheat is 799,100 acres, as against 814,133 acres in 1920, and the area under Spring wheat is 17,945,000 acres, as against 17,418,241 acres in 1920. Of oats the total area sown is placed at 15,295,000 acres, as compared with 15,849,928 acres in 1920, a decrease of about 555,000 acres, or 4 per cent. The barley area is 2,456,000 acres, as compared with 2,551,919 acres, a decrease of 4 per cent. Rye is sown to 698,150 acres, an increase of 4 per cent; peas 178,200 acres, a decrease of 4 per cent, and mixed grains 805,800 acres, a decrease of one per cent. The area of hay and clover is estimated to be 10,515,000 acres, as compared with 10,379,292 acres in 1920, an increase of 2 per cent, and of alfalfa 231,000 acres, as against 238,656, a decrease of 3 per cent. The area planted or to be planted in potatoes is preliminarily placed at 235,200 acres, as against 284,544 acres last year, a decrease of 8 per cent.

The Prairie Provinces

The estimated area under wheat in the three Prairie provinces is 17,413,900 acres, as compared with 16,841,174 acres in 1920, a net increase of 577,726 acres, or 3 per cent. This is due to an estimated increase of 15 per cent in the province of Alberta. Barley has an area of 1,772,000 acres as against 1,838,791 acres in 1920, a decrease of 4 per cent and rye an area of 541,000, as against 482,011 acres, an increase of 12 per cent. By provinces, the acreages in 1921, with those of 1920 given in brackets are as follows: Manitoba, wheat, 2,679,000 (2,709,622); Saskatchewan, 10,661,000 (10,061,089); Alberta, 4,678,900 (4,074,483). Oats: Manitoba, 1,855,000 (1,873,954); Saskatchewan, 4,749,000 (5,106,822); Alberta, 2,750,000 (3,089,700). Barley: Manitoba, 806,000 (839,078); Saskatchewan, 514,000 (519,014); Alberta, 452,000 (480,699). Rye: Manitoba, 144,000 (148,602); Saskatchewan, 217,000 (172,449); Alberta, 180,000 (160,960).

Condition of Crops

Expressed numerically in percentage of the average yield of the ten years 1911-20, the average condition for all Canada on May 31, 1921, of the crops reported on was as follows, the figures within the brackets representing the condition at the corresponding date last year: Fall wheat, 97 (99); Spring wheat 102 (98); all wheat 102 (98); oats 100 (95); barley 99 (98); rye 101 (98); peas 98 (98); mixed grains 99 (101); hay and clover 97 (95); alfalfa 101 (94); pasture 100 (94). Whilst in the Maritime Provinces the conditions at the end of May were reported as favorable, the figures in nearly all cases reaching or exceeding 100, the crops are sown later than in other parts and are therefore not so advanced at the end of May. In Quebec and Ontario, the condition ranges from 97 to 99 for most crops. In the Prairie Provinces nearly all crops are 2, 3 or 4 points above the decennial average, representing therefore highly favorable prospects. In British Columbia the condition is also in nearly all cases above the decennial average of 100.

A full grown Kashmir goat yields not more than eight ounces of down.

ECZEMA You are not experimenting when you use Dr. Chase's Ointment for Eczema and Skin Irritations. It relieves at once and gradually heals the skin. Sample box Dr. Chase's Ointment free if you mention this paper and send 2c. stamp for postage. 60c. a box; all dealers or Edmanson, Bates & Co., Limited, Toronto

OUR ROOMS

From $3.00 Per Week are the acme of Comfort, Convenience and Cleanliness

THE CECIL HOTEL

Corner Blanshard and Johnson

Phone 1318

"TIZ" GLADDENS SORE, TIRED FEET

No puffed-up, burning, tender, aching feet — no corns or callouses.

"Tiz" makes sore, burning, tired feet fairly dance with delight. Away go the aches and pains, the corns, callouses, blisters, bunions and chilblains.

"Tiz" draws out the acids and poisons that puff up your feet. No matter how hard you work, how long you dance, how far you walk, or how long you remain on your feet, "Tiz" brings restful foot comfort. "Tiz" is magical, grand, wonderful for tired, aching, swollen, smarting feet. Ah! how comfortable, how happy you feel. Your feet just tingle for joy; shoes never hurt or seem tight.

Get a box of "Tiz" now from any druggist or department store. End foot torture forever—wear smaller shoes, keep your feet fresh, sweet and happy. Just think! a whole year's foot comfort for just a few cents. (Adv.)

Travel by Steamship THE ADMIRAL LINE

CALIFORNIA SAILINGS

From Victoria, 5 p.m.

SS. PRESIDENT, June 18

SS. QUEEN, June 25

Pacific Steamship Co.

RITHET CONSOLIDATED, LTD. Agents

1117 Wharf St. Phone No. 4

Canadian Pacific Rly

B.C. COAST SERVICE

Special Trip by "Princess Maquinna" to RIVERS INLET

via West Coast Route on June 20, 1921

From Victoria at 11 p.m.

Round Trip, $50 (including berth and meals)

Apply for reservations to any Agent of the Canadian Pacific Rly

WHITE STAR DOMINION LINE

White Star Line

N. Y.—CHERBOURG—SOUTHAMPTON

Olympic ..... June 23, July 18, Aug. 15
Adriatic ..... July 5, Aug. 5, Aug. 31

NEW YORK—LIVERPOOL

Celtic ..... June 23, July 23, Aug. 20
Cedric ..... July 9, Aug. 6, Sept. 3
Baltic ..... July 30, Aug. 27, Sept. 24

PHILADELPHIA—LIVERPOOL

Haverford ..... July 9, Aug. 13, Sept. 17

N. Y.—BOSTON—AZORES—GIBRALTAR—NAPLES—GENOA

Canopic ..... June 17
Cretic ..... July 12

American & Red Star

N. Y.—PLYMOUTH—CHERBOURG—ANTWERP

Finland ..... June 18, July 23, Aug. 27
Kroonland ..... June 25, July 30, Sept. 3
Zealand ..... July 2, Aug. 6, Sept. 10
Lapland ..... July 16, Aug. 20, Sept. 24

NEW YORK—HAMBURG

Minnekahda ..... June 30, Aug. 11, Sept. 22
Manchuria ..... July 14, Aug. 25, Oct. 6
Mongolia ..... July 28, Sept. 6, Oct. 20

N. Y.—HAMBURG—DANZIG—LIBAU

Gothland ..... June 18
*Samland ..... July 16

*From Philadelphia July 15

White Star-Dominion

MONTREAL—QUEBEC—LIVERPOOL

Megantic ..... June 18, July 16, Aug. 13
Vedic ..... June 25, Aug. 6, Sept. 17
City of London ..... June 29
Canada ..... July 2, July 30, Aug. 27

For reservations and tickets apply to local agents or company's office, C. P. Sargent, manager, 619 Second Ave., Seattle, Wash. Phone Main 113

Union SS. Co. of B. C., Ltd.

Regular sailings from Vancouver to all East Coast and Mainland Fraser Logging Camps and Canneries as far as Prince Rupert and Anyox.

For detailed information apply:

GEO. McGREGOR, Agent

Telephone 1926 No. 2 Belmont House

Canadian Pacific Railway

B. C. COAST SERVICE

SS. Island Princess

SS. Island Princess

Ganges and Return

EVERY SUNDAY

$1.50 - Return Fare - $1.50

THREE HOURS AT GANGES

Leave Belleville Street Wharf 10 a.m. city time. Due back 7 p.m. city time

SOL DUC HOT SPRINGS

FOR LOVERS OF A VACATION IN THE MOUNTAINS

Is opening this year under new management

A hotel and camp located in the wonderful Olympic Mountains, board and room, including baths, $4.00 per day.

Music, Dancing, Croquet, Tennis, Fishing, Hunting, Mountain Climbing, Swimming in Our Large Swimming Pool, one of our new features.

GEORGE LIPPERT

Canadian Pacific Railway

"The World's Greatest Highway"

Summer Tours

Through the Canadian Pacific Rockies

Excursion tickets now on sale to Eastern Points and Mountain Resorts.

Optional routes and stop-overs.

Three transcontinental trains daily.

Apply for particulars and reservations to any Agent of the

Canadian Pacific Railway

Among San Francisco Hotels

you will find none that affords greater rest and quiet, coupled with an excellent table, than the

VICTORIA HOTEL

Bush and Stockton Streets

convenient to business, theatre and shopping district section

What's at the Playhouses?

VARIETY THEATRE The movies have proved themselves quite the Seven League Boots to the theatre, and now the "old days" are those of not so long ago when should one fail to see some great play during its often too brief run on the stage, the golden opportunity was forever lost. Nowadays one may say with added assurance, "Oh, I must see So-and-So in his great play, Such-and-Such," and in the event that the light comedy, the frivolous farce, and the lingerie-minus offerings become so obtrusive that the serious drama goes "by the board," there is still time, for behold, the Movies! Few plays created a greater stir in their day than Franz Molnar's "The Devil," which George Arliss played on the stage. Since those days back in 1908 the name of Arliss has been associated immediately with "The Devil" and those who saw the performance have no trouble in "seeing the floor" during conversation on the theatre. But now things are changed and "The Devil" with George Arliss in the same role and as beautiful a setting as all the genius of the pictures can achieve may be seen on the screen at your favorite motion picture house. This latest shining example of motion picture enterprise was produced by Harry Leonhardt and Andrew J. Callaghan for Associated Exhibitors, Inc., and for distribution by Pathe.

COLUMBIA THEATRE In "The Brand of Lopez" which will be seen at the Columbia Theater for the last time today, Sessue Hayakawa is supported by an extraordinary cast. Florence Turner leads off the support in this production which was made by Haworth, with Joseph De Grasse as director. Sidney Payne has the male role second in importance. Other parts are taken by Kitty Bradbury, Gertrude Norman, Mayme Kelso, Evelyn Ward, a young and very pretty actress, and by Mary Jane Irving, one of the leading child actresses of the screen.

ROYAL VICTORIA "Gypsy Blood," starring Pola Negri, the great emotional actress of the European continent, who made her debut on the American screen in "Passion," is the attraction at the Royal Victoria Theater again today. This production has been made on an elaborate scale with thousands in the cast. "Gypsy Blood" is adapted from Prosper Merimee's original story of "Carmen." Twice before has "Carmen" been done in films, but in those instances they were adaptations of the popular French librettos put to music by Bizet for the opera instead of from the original story, which is quite a different matter. Pola Negri will be seen in the role of La Carmencita. Harry Liedtke, who played Armand De Foix in "Passion," appears as Don Jose Navarro, the Spanish dragoon who becomes a victim of his own love for "the charming but fickle cigarette girl." In addition to the above feature two well-known local artists are on the programme, T. Kelway, singing "The Gipsy Love Song"; A. Butterworth, singing "The Toreador" and a duet by Butterworth and Kelway "La Paloma."

DOMINION THEATRE The fourth and perhaps the greatest George Fitzmaurice Paramount picture, "Paying the Piper," by Ouida Bergere, will be the attraction at the Dominion Theatre this week. This possesses the same meritorious points that have placed the Fitzmaurice productions of "On With the Dance," "The Right to Love" and "Idols of Clay" among the best pictures recently produced. The theme of the picture is based on the thought that in the mad scramble for wealth, people are blind to the finer things of life, and that the world of possession does not bring enduring happiness of contentment. The principal characters are finally regenerated when, through the loss of their riches, they realize that real living is not measured by dollars and cents. Besides Miss Dickson, the cast includes Alma Tell, Rod LaRoque, Robert Schable, George Fawcett and Reginald Denny.

PRINCESS THEATRE Tonight the Mildred Page Players will present another delightful musical offering, entitled, "The Runaway Match," and so full of the spice and pep of the up-to-date style of play that there is never a dull moment. Some of the newest popular song hits will be introduced as well as some old favorites. The entire cast will appear to advantage, and everyone who attends will enjoy the surprise which Mr. Elton has in store for them. Tonight is prize night again, and the one who has guessed nearest the correct number of words spoken by Mr. Aldenn in "All the Comforts of a Home," last week, will receive $5. "The Time, the Place and the Girl" was chosen as the next play, but there has been a delay and the script may not arrive. However, the best procurable will always be given, and every detail will receive careful attention, and from start to finish the production offered by the Mildred Page Players will always be aimed for a mark even above the past high standard set by them since their arrival in Victoria. "The Runaway Match" tonight and the balance of the week, including a Saturday matinee.

AMUSEMENTS TODAY

The Stage

Princess—"A Runaway Match."

The Screen

Dominion—"Paying the Piper."

Variety—"The Devil."

Columbia—"Brand of Lopez."

Royal—"Gypsy Blood."

DOMINION

Dorothy Dickson

Famous Stage Beauty in

"Paying the Piper"

SUNSHINE COMEDY
CANADIAN NEWS
EXTRA
CAMERON GEDDES
Basso
Singing "I'm a Roamer Bold"

ROYAL

TODAY
Admission
Adults, 20c; Children, 10c
The Family Theatre Presents

POLA NEGRI

The Incomparable, in

Gypsy Blood

Based on the French Version of Prosper Merimee's "Carmen."
A Mighty Marvel of the Screen, with Thousands of Players.

Extra
KELWAY & BUTTERWORTH
in song
"The Gypsy Love Song"
Spanish Duet, "La Paloma"
"The Toreador Song"

VARIETY

TODAY

Mr. GEORGE ARLISS

in

"THE DEVIL"

From His Famous Stage Success
GOOD COMEDY
FORD WEEKLY—Educational

Columbia

TODAY

Sessue Hayakawa

in

"The Brand of Lopez"

Extra—Local Film, Showing Crowds in Front of this Theatre

Princess Theatre

TONIGHT
MILDRED PAGE PLAYERS
Presenting Another Sparkling Musical Comedy

"A Runaway Match"

Same Prices Curtain, 8

Valuable Oil Paintings FOR SALE to Close an Estate

12 canvases, some of them very old, from the collection of the late Mme. de Gauthard de Roeder of Geneva, Switzerland, can be seen between 2 and 3 p.m. on Thursday and Friday of this week, at 2446 Bowker Avenue, Oak Bay. For private appointments apply R. De Gallier de Roeder, same address.

CONCERT WILL BE GIVEN BY MERE MEN

Entertainment to Be Given in First Presbyterian Church Hall Will Be Unique

Judging by the ability of the artists taking part in the entertainment to be given in the First Presbyterian Lecture Hall, corner of Fisgard and Quadra Streets, this evening, it promises to be of unusual interest and merit. Mr. J. G. Brown, the veteran baritone soloist, always draws hosts of admirers, so also does Captain R. Morrison and Mr. James Petrie; in fact, it is difficult to discriminate amongst the names of the gentlemen vocalists on the list of those taking part when there are such favorites as Messrs. Thomas, Tupman and Draper, all of whom captivate with their sweet tenor, and Buckley, Conyers and Hardy, with their rich baritones. The instrumental numbers, too, need no commendation when supplied by Messrs. Charlesworth, Gurney and J. Smith, piano; A. Staples, 'cello, and Harold Bassett, violin. Mr. D. A. Fraser, also well known, will provide elocutionary numbers. The proceeds will go to assist in reducing the church debt.

Following is the programme:

Ex-Mayor A. Stewart, chairman.
Vocal solo ..... The Trumpeter
Mr. Draper
Vocal solo.... The Norseman's Song
J. Petrie
Vocal solo ..... Sweet Afton
Captain Morrison
Vocal solo ..... Selected
Mr. J. G. Brown
Duet ..... Excelsior
Messrs. Petrie and Draper
Vocal solo ..... Shine, Moon, Shine
Mr. R. Hardie
Vocal solo ..... Selected
Mr. L. U. Conyers
Piano solo.... His Own Composition
Mr. H. Charlesworth
Duet ..... We Love Another
Messrs. Buckley and Tupman
Violin solo—Traumerei .... Schumat
Mr. Harold Bassett
Vocal solo ..... Selected
Mr. Thomas
Piano duet—Marche Militaire Gounod
Messrs. J. Smith and Gourney
'Cello—The Swan ..... Saint Saens
Mr. A. Staples
Reading ..... Selected
Mr. D. A. Fraser
Vocal solo ..... Lorraine
Mr. Tupman
Vocal solo ..... Bashful Tom
Mr. Buckler.

The Day of Atonement was the only fasting day enjoined by the Law of Moses.

HORLICK'S

Malted Milk for Invalids

A nourishing and digestible diet. Contains rich milk and malted grain extract. A powder soluble in water.

JUNE THE MONTH FAVORED BY BRIDES

Toronto Mail and Empire

Since very ancient times, and for a reason not yet understood, June has been the favorite month for marrying, and May one of the most unpopular. Quoth the old poet:

Marry in May,
And rue the day,

Also he or somebody else quoth to this effect:

Merry in June
All life be tune.

Probably some superstition was responsible for these beliefs, for in the seasonal life of the ancients we perceive no sufficient reason for June marriages that would not apply to May. Therefore, as people have become less superstitious, or rather, as they have grown superstitious about different things, they still have acquired the hardihood to marry in May and take their chances about ruing the day. They have not wholly shaken free from the belief that June is the best month for marrying.

Correcting Ovid.

One explanation that has been frequently offered and which is perhaps generally accepted by people who accept their theories from newspapers, is that May was deemed an unfortunate month because it had been named in honor of Maia, Mother of Mercury, who was as frail as she was fair, and wantonly vamped Jupiter after he had become married. Therefore, a name associated with such a hussy would not be considered of good omen by either man or woman about to perform a serious and lasting act. June, on the other hand, was deemed propitious because it was named for Juno, a model of fidelity. It was Ovid who is suspected of having first set forth this theory, but, rarely as we feel ourselves obliged to differ from Ovid, accuracy demands that his mistake should be set forth. May was named by Romulus in honor of the Majores or Seniores of Rome, and June was named for the Juniores or Members of the Lower House.

The Old Shoe

The Romans preferred June, but it is said that in ancient times partiality for this month never equalled the aversion for May. The Greeks, on the other hand, liked to put a marital bet in January and we cannot say that it has done the mmuch good. Nearly all races favor certain days and certain climatic conditions for weddings. The Russians, when they believed in anything, believed that weddings at Easter bring wealth, those at Ascension Day health, at Whitsuntide domestic felicity, and at Trinity Sunday a large family. Those who were not averse from a dash of polygamy could thus reasonably fortify themselves against the future by picking out suitable occasions for their marriages. Among other old customs to which the month draws attention is that of throwing an old shoe after the bride or after the bride and bridegroom, a shoe that not infrequently inflicts a wound on some more or less innocent bystander or smashes the glass in the back of the automobile.

A Symbol Of Obedience.

Now, the old shoe custom is one of great antiquity, but it seems reasonably certain that while the throwing of the shoe is intended nowadays to mean nothing more than a wish for good luck, it once connoted something more. It indicated the duty of the bride to obey her husband. Among the Jews the shoe used to be carried at the head of the wedding procession. Some Jews had the pleasing custom of giving their brides a slight tap with the shoe from time to time. The Nestorians used to improve on this by lavishing a swift kick upon their gazelle-eyed darlings. Ancient Russian grooms on the night of their wedding used to conceal a small whip in one boot and a present of money in the other. The bride would then kneel down and remove the boots. It was unlucky for her if she first drew the whip, for then her master would upbraid her with it, and the omen was that he would have frequent need of it in the long happy years before them. If she first found the purse of gold, her husband would take it to keep for her, and praise her for her cleverness, which bade fair to add to his prosperity.

The Ring.

The old shoe custom appears to have been venerable long before the wedding ring came into vogue. At first the ring was merely one of the gifts that the bridegroom would make to his intended wife when they became betrothed. This, at least, was the custom among the Anglo-Saxons, who called such pledges a "wed," from which, as our readers have already inferred, we derive our word wedding, and not from the god Woden, as more unprincipled expositors would have them believe. It was the duty of the girl never to remove the ring from her hand until the wedding. Then the bridegroom himself would slip it from a finger of the right hand, where it was worn during the engagement period, and place it on each of the four fingers of the left hand in succession, saying at the same time, "In the name of the Father" and "In the name of the Son" and "In the name of the Holy Ghost" and finally "Amen." The symbolism of the ring indicates, from the fact that it has neither beginning nor end, eternity, and in those days this was considered to mean the average duration of love.

"The Red Cross Sign."

O crimson cross on field of snow,
Emblem of mercy and of love;
Thou hoverest low o'er pain and woe,
Blest symbol of a world above.

In war, our sisters played their part,
In peace, they conquer by "that sign";
Tender of hand and brave of heart,
True bearers of the Crossed Ensign.

Our fallen comrades paid the price,
On Flanders' field they sleep today;
Shall we forget their sacrifice,
And on their shrine no offering lay?

O Cross, keep thou our hearts from shame,
From selfish greed and foolish pride;
Lord God of Battles, in Thy Name,
We will keep faith with those who died.

O glorious legions of the Dead,
Teach us to walk the Master's way;
"Take up thy cross," the Savior said—
We take it up, Oh Christ, today.

W. Everard Edmonds.

Sherlock Holmes Stories

Copyright, 1921, by Harper & Bros. Published by special arrangement with The McClure Newspaper Syndicate

The Adventure of the Priory School

PART ONE.

We have had some dramatic entrances and exits upon our small stage at Baker Street, but I cannot recollect anything more sudden and startling than the first appearance of Dr. Thorneycroft Huxtable, M.A., Ph.D., etc. His card, which seemed too small to carry the weight of his academic distinctions, preceded him by a few seconds, and then he entered himself—so large, so pompous, and so dignified that he was the very embodiment of self-possession and solidity. And yet his first action, when the door had closed behind him, was to stagger against the table, whence he slipped down upon the floor, and there was that majestic figure prostrate and insensible upon our bearskin hearthrug.

We had sprung to our feet, and for a few moments we stared in silent amazement at the ponderous piece of wreckage, which told of some sudden and fatal storm far out on the ocean of life. Then Holmes hurried with a cushion for his head, and I with brandy for his lips. The heavy, white face was seamed with lines of trouble, the hanging pouches under the closed eyes were leaden in color, the loose mouth drooped dolorously at the corners, the rolling chins were unshaven. Collar and shirt bore the grime of a long journey, and the hair bristled unkempt from the well-shaped head. It was a sorely stricken man who lay before us.

"What is it, Watson?" asked Holmes.

"Absolute exhaustion — possibly mere hunger and fatigue," said I, with my finger on the thready pulse, where the stream of life trickled thin and small.

"Return ticket from Mackleton, in the North of England," said Holmes, drawing it from the patch-pocket. "It is not twelve o'clock yet. He has certainly been an early starter."

The puckered eyelids had begun to quiver, and now a pair of vacant, grey eyes looked up at us. An instant later the man had scrambled on to his feet, his face crimson with shame.

"Forgive this weakness, Mr. Holmes, I have been a little overwrought. Thank you, if I might have a glass of milk and a biscuit, I have no doubt that I should be better. I came personally, Mr. Holmes, in order to insure that you would return with me. I feared that no telegram would convince you of the absolute urgency of the case."

"When you are quite restored—"

"I am quite well again. I cannot imagine how I came to be so weak. I wish you, Mr. Holmes, to come to Mackleton with me by the next train."

My friend shook his head.

"My colleague, Dr. Watson, could tell you that we are very busy at present. I am retained in this case of the Ferrers Documents, and the Abergavenny murder is coming up for trial. Only a very important issue could call me from London at present."

"Important!" Our visitor threw up his hands. "Have you heard nothing of the abduction of the only son of the Duke of Holdernesse?"

"What! the late Cabinet Minister?"

"Exactly. We had tried to keep it out of the papers, but there was some rumor in the Globe, last night. I thought it might have reached your ears."

Holmes shot out his long, thin arm and picked out volume "H" in his encyclopaedia of reference.

"'Holdernesse, 6th Duke, K. G., P. C.'—half the alphabet! 'Baron Beverley, Earl of Carston'—dear me, what a list! 'Lord Lieutenant of Hallamshire since 1900. Married Edith, daughter of Sir Charles Appledore, 1883. Heir and only child, Lord Saltire. Owns about two hundred and fifty thousand acres. Minerals in Lancashire and Wales. Address: Carlton House Terrace; Holdernesse Hall, Hallamshire; Carston Castle, Bangor, Wales. Lord of the Admiralty, 1872; Chief Secretary of State for—' Well, well, this man is certainly one of the greatest subjects of the Crown!"

"The greatest and perhaps the wealthiest. I am aware, Mr. Holmes, that you take a very high line in professional matters, and that you are prepared to work for the work's sake. I may tell you, however, that his Grace has already intimated that a check for five thousand pounds will be handed over to the person who can tell him where his son is, and another five thousand to him who can name the man or men who have taken him."

"It is a princely offer," said Holmes. "Watson, I think that we shall accompany Dr. Huxtable back to the North of England. And now, Dr. Huxtable, when you have consumed that milk, you will kindly tell me what has happened, when it happened, how it happened, and, finally, what Dr. Thorneycroft Huxtable, of the Priory School, near Mackleton, has to do with the matter, and why he comes three days after an event—the state of your chin gives the date—to ask for my humble services."

Our visitor had consumed his milk and biscuits. The light had come back to his eyes and the color to his cheeks, as he set himself with great vigor and lucidity to explain the situation.

"I must inform you, gentlemen, that the Priory is a preparatory school, of which I am the founder and principal. 'Huxtable's Sidelights on Horace' may possibly recall my name to your memories. The Priory is, without exception, the best and most select preparatory school in England. Lord Leverstoke, the Earl of Blackwater, Sir Cathcart Soames—they all have intrusted their sons to me. But I felt that my school had reached its zenith when three weeks ago, the Duke of Holdernesse sent Mr. James Wilder, his secretary, with the intimation that young Lord Saltire, ten years old, his only son and heir, was about to be committed to my charge. Little did I think that this would be the prelude to the most crushing misfortune of my life.

"On May 1st the boy arrived, that being the beginning of the Summer term. He was a charming youth, and he soon fell into our ways. I may tell you—I trust that I am not indiscreet, but half-confidences are absurd in such a case—that he was not entirely happy at home. It is an open secret that the Duke's married life has not been a peaceful one, and the matter had ended in a separation by mutual consent, the Duchess taking up her residence in the South of France. This had occurred very shortly before, and the boy's sympathies are known to have been strongly with his mother. He moped after her departure from Holdernesse Hall, and it was for this reason that the Duke desired to send him to my establishment. In a fortnight the boy was quite at home with us, and was apparently absolutely happy.

"He was last seen on the night of May 13th—that is, the night of last Monday. His room was on the second floor, and was approached through another larger room, in which two boys were sleeping. These boys saw and heard nothing, so that it is certain that young Saltire did not pass out that way. His window was open, and there is a stout ivy plant leading to the ground. We could trace no footmarks below, but it is sure that this is the only possible exit.

"His absence was discovered at seven o'clock on Tuesday morning. His bed had been slept in. He had dressed himself fully, before going off, in his usual school suit of black Eton jacket and dark grey trousers. There were no signs that any one had entered the room, and it is quite certain that anything in the nature of cries or a struggle would have been heard, since Caunter, the elder boy in the inner room, is a very light sleeper.

"Who Lord Saltire's disappearance was discovered. I at once called a roll of the whole establishment—boys, masters, and servants. It was then that we ascertained that Lord Saltire had not been alone in his flight. Heidegger, the German master, was missing. His room was on the second floor, at the farther end of the building, facing the same way as Lord Saltire's. His bed had also been slept in, but he had apparently gone away partly dressed, since his shirt and socks were lying on the floor. He had undoubtedly let himself down by the ivy, for we could see the marks of his feet where he had landed on the lawn. His bicycle was kept in a small shed beside this lawn, and it also was gone.

"He had been with me for two years, and came with the best references, but he was a silent, morose man, not very popular either with masters or boys. No trace could be found of the fugitives, and now, on Thursday morning, we are as ignorant as we were on Tuesday. Inquiry was, of course, made at once at Holdernesse Hall. It is only a few miles away, and we imagined that, in some sudden attack of homesickness, he had gone back to his father, but nothing had been heard of him. The Duke is greatly agitated, and, as to me, you have seen yourselves the state of nervous prostration to which the suspense and the responsibility have reduced me. Mr. Holmes, if ever you put forward your full powers, I implore you to do so now, for never in your life could you have a case which is more worthy of them."

Sherlock Holmes had listened with the utmost intentness to the statement of the unhappy schoolmaster. His drawn brows and the deep furrows between them showed that he needed no exhortation to concentrate all his attention upon a problem which, apart from the tremendous interests involved, must appeal so directly to his love of the complex and the unusual. He now drew out his note-book, and jotted down one or two memoranda.

"You have been very remiss in not coming to me sooner," said he, severely. "You start me on my investigation with a very serious handicap. It is inconceivable, for example, that this ivy and this lawn would have yielded nothing to an expert observer."

"I am not to blame, Mr. Holmes. His Grace was extremely desirous to avoid all public scandal. He was afraid of his family unhappiness being dragged before the world. He has a deep horror of anything of the kind."

"But there has been some official investigation?"

"Yes, sir, and it has proved most disappointing. An apparent clue was at once obtained, since a boy and a young man were reported to have been seen leaving a neighboring station by an early train. Only last night we had news that the couple had been hunted down to Liverpool, and they prove to have no connection whatever with the matter in hand. Then it was that in my despair and disappointment, after a sleepless night, I came straight to you by the early train."

"I suppose the local investigation was retained while this false clue was being followed up?"

"It was entirely dropped."

"So that three days have been wasted. The affair has been most deplorably handled."

"I feel it, and admit it."

"And yet the problem should be capable of ultimate solution. I shall be very happy to look into it. Have you been able to trace any connection between the missing boy and this German master?"

"None at all."

"Was he in the master's class?"

"No, he never exchanged a word with him, so far as I know."

"That is certainly very singular. Had the boy a bicycle?"

"No."

"Was any other bicycle missing?"

"No."

"Is that certain?"

"Quite."

"Well, now, you do not mean to seriously suggest that this German rode off upon a bicycle in the dead of the night, bearing the boy in his arms?"

"Certainly not."

"Then what is the theory in your mind?"

"The bicycle may have been a blind. It may have been hidden somewhere, and the pair gone on on foot."

Tomorrow—The Adventure of the Priory School, continued.

ABLE TO DO HER WORK

After Long Suffering Mrs. Peasey Restored to Health by Lydia E. Pinkham's Vegetable Compound

Toronto, Ont.—"I suffered with irregular menstruation, was weak and run down, could not eat and had headaches. The worst symptoms were dragging down pains, so bad I sometimes thought I would go crazy and I seemed to be smothering. I was in this condition for two or three years and could not seem to work. I tried all kinds of medicines and had been treated by physicians but received no benefit. I found one of your booklets and felt inclined to try Lydia E. Pinkham's Vegetable Compound. I received the best results from it and now I keep house and go out to work and am like a new woman. I have recommended your Vegetable Compound to my friends and if these facts will help some poor woman use them as you please."—Mrs. J. F. PEASEY, 337 King St., Toronto, Ontario.

If you are one of those women do not suffer for four or five years as Mrs. Peasey did, but profit by her experience and be restored to health.

WOMEN'S ALL-NIGHT BRIDGE PARTY

"Let's have an all-night sitting," said Angelina. "We shall play until 3 o'clock in the morning. I've ordered breakfast for you all at 5:30. There will be sandwiches and chocolates in the meantime."

"I think it would be more fun," said Rose, "if we had a match. Angelina and I against Violet and Maud."

"Not at all," said Violet, stiffly. "we are not at all equal players. It would be much fairer to cut for every rubber."

"Of course," chimed in Maud, "if you mean that you object to having me as a partner you had better say so straight out and I'll arrange to cut with one of the others."

"Don't quarrel, children," said Angelina. "We'll all cut every rubber."

Things did not start too well, for, as luck would have it, Violet and Maud cut together five rubbers running and lost all five.

"It looks like a life partnership," said Maud, acidly. "But you can't blame me for your losses. If only you hadn't taken me out of 'no trumps' we should have gone game twice."

"That may be," replied Violet. "But I had to do it on my hand."

"Now then, you babies, no post-mortems," said Angelina. "You're as bad as men."

The games went on fairly pleasantly for a time, with an interchange of partners until Maud accused Rose of revoking, which she hotly denied. The trick was produced. Someone had revoked, it was clear, but each denied the impeachment.

"I saw you do it," said Maud.

"I'm positively certain I didn't. Why, I only had two of the suit in my hand, so I couldn't possibly have done it."

"This was on the second round," replied Maud, triumphantly.

When the revoke was given against her Rose nearly wept, and she had a nasty vindictive look in her eye when next rubber she was playing against Maud.

"Double," she snapped viciously when Maud bid four hearts.

"Re-double, dear," said Maud in honeyed tones more maddening than any display of acidity.

But Rose was a little appeased when she won on the re-double a trifle of 600 points.

By 3 a.m. relations all round were somewhat strained. The nerves of all except Angelina (she told me the story) were on edge.

"I really don't think I can play any longer," said Violet. "I am absolutely worn out."

"You must," said Angelina. "A bargain's a bargain."

"Very well, then. I'll play if I cut with you. But Rose and Maud are too dreadfully rude."

"That finishes it," said Maud, rising.

"Nothing would induce me to play another rubber after that," said Rose.

In spite of Angelina's efforts as peacemaker the party broke up amid mutual wrangling and recriminations.

"My only consolation was," said Angelina (who appears to have behaved angelically all through), "that they all had to walk home. There were no taxicabs, and as they wouldn't walk with each other they had solitary journeys. I had breakfast alone."—A. E. M. Foster, in Daily Mail.

Mid-June Records

On Sale Today

Your whole collection of records will be brightened if you add a few of these latest songs and dance hits to your assortment. They are

"His Master's Voice" Records

18748—Rebecca. Comic Song. Monroe Silver.
216281—There's Only One Pal After All. James and Shannon Four.
216282—Pucker Up and Whistle. Hart and Shannon Four.
18745—I Lost My Heart to You. Fox Trot. J. C. Smith's Orchestra
18749—El Relicario. Blue and White Marimba Band.
18756—Toddle. Fox Trot. The Benson Orchestra.
216279—Mello 'Cello. Waltz. Coleman's Orchestra.

FLETCHER BROS

WESTERN CANADA'S LARGEST MUSIC HOUSE
1121 Government Street and 607 View Street

Strawberries

Fresh picked, clean-hulled berries, no waste; In pails containing 25 lbs.

PER PAIL **$2.25**

One price to all throughout the season. Delivered at your home direct from the grower. Do not delay. Order now and save disappointment.

Payment on delivery only.

LOGANBERRIES

For Jam, Preserves or Wine

in pails containing 25 lbs

PER PAIL **$2.25**

LOGANBERRY WINE

To 4 quarts loganberries add 5 quarts clear, cold water. Let stand in stone jar 48 hours. Skim and strain through two thicknesses of cheesecloth, and add 5 lbs. granulated sugar. Let ferment two weeks in stone jar, tied down with two thicknesses of stiff paper in which small holes have been pricked. Strain, bottle, cork and seal.

SAANICH FRUIT GROWERS' ASS'N

N. H. LAMONT, Agent

Store 1512 Cook, cor. Pandora Phone 494

Important Notices, Employment, Business and Professional Directory, Wants, Etc.

The Daily Colonist

INDEX TO CLASSIFIED ADVERTISEMENTS

For the convenience of those who wish to refer to any special advertisement in the Classified Columns the following list has been alphabetically arranged, and each classification furnished with a number, viz.:

ANNOUNCEMENTS 1
MALE HELP WANTED 2
TEACHERS WANTED 55

The numbers shown at the right side of each heading appear in consecutive order in the columns. The alphabetical arrangement is not consecutive.

Acreage—For Sale 50
Acreage—For Rent 65
Acreage—Wanted 38
Agents Wanted 1
Announcements 60
Autos for Hire 63
Automobiles 64
Business Chances 65
Billiards and Pool 56
Boats and Launches 67
Business Directory 26
Cycles and Motorcycles 9
Church Notices 57
Dancing 3
Dressmaking 9
Educational 49
Farms for Rent 67
Farms for Sale 46
Farms Wanted 31
Flats and Apartments to Rent 16
For Sale—Miscellaneous 17
Furnished Rooms Wanted 15
Furnished Rooms to Rent 61
Financial 69
Houses for Sale 35
Hotel Directory 19
Housekeeping Rooms to Rent 32
Lost and Found 7
Music 10
Miscellaneous 52
Money to Loan 56
Personal 35
Professional Directory 10
Property for Sale 43
Property Wanted 37
Poultry and Livestock 15
Room and Board 16
Room and Board Wanted 41
Summer Resorts 55
Societies and Lodges 4
Situations Wanted—Male 3
Situations Wanted—Female 23
To Rent—Houses 28
To Rent—Furnished Houses 31
Tenders Wanted 11
To Rent—Miscellaneous 6
To Exchange 54
To Lease 52
Teachers Wanted 60
Timber Brokers 5
Wanted—Male Help 3
Wanted—Female Help 14
Wanted to Rent—Farms 51
Wanted to Rent—Acreage 32
Wanted to Rent—Flats and Apartments 21
Wanted to Rent—Houses 62
Wanted to Rent—Furnished Houses 33
Wanted to Rent—Miscellaneous 14
Wanted—Miscellaneous 20
Wanted—Housekeeping Rooms 15
Wanted to Buy—Houses 33
Wanted to Borrow

CLASSIFIED ADVERTISING RATES

One and one-half cents a word each insertion, nine cents a word a week, with a minimum of 12 words; cash with order. No advertisement accepted for less than twenty-five cents.

Death and Funeral Notices, $2.50 for 1, 2 or 3 insertions.

Marriages, Cards of Thanks and In Memoriam Notices, $2.00 per insertion.

Birth Notices, $1.25 per insertion.

Business or Professional Cards, of four lines or under, $5.00 per month. Additional space at $1.55 per line per month.

No advertisement charged to account for less than $2.00. Phone 11.

BIRTHS, MARRIAGES, DEATHS

DEATHS

McLEOD—On June 13, 1921, at the residence, 535 Frances Avenue, Marguerite Ann, beloved wife of Capt. John McLeod, aged 68 years. Born in Virginia, U. S. A.

The remains are reposing at the B. C. Funeral Chapel, and will be conveyed home Wednesday morning, from whence the funeral will take place on Wednesday at 3 p.m., Rev. J. L. Batty officiating. Interment will be made in Ross Bay Cemetery.

HUNT—On the 11th inst., at the St. Joseph Hospital, Lizzie Ann Collins Hunt, aged 50 years, beloved wife of Mr. Archibald Hunt, 648 Pine Street, a native of England and a resident of Victoria for the past 12 years. She is survived by her husband and two sons and four daughters, three brothers and two sisters, residing in England. The deceased lady was a member of the Musicians' Union, and had many friends who will regret to hear of her demise.

The funeral has been arranged to take place on Wednesday afternoon at 3 o'clock from the Thomson Funeral Home. Rev. Mr. Baynes will officiate.

ANDREWS—On June 11, at the Royal Jubilee Hospital, Harriet Louise, beloved wife of Mr. Charles Andrews, age 31 years; born in Selkirk, Manitoba, and a resident of this city for the past five months, formerly a resident of Lac Du Bonnet, Manitoba. The deceased leaves to mourn her loss, besides a husband, one son and one daughter, and a mother, of this city; also three brothers in Manitoba.

The funeral will take place on Wednesday, the 15th inst., at 2 o'clock from the Sands Funeral Chapel. Rev. Gilbert Cook will officiate, and interment will take place at Ross Bay Cemetery.

McGRAW—On June 14, at the residence, Victoria West, John McGraw, beloved husband of Catherine McGraw; born in Egremont, Cheshire, and a resident of this city for 33 years; aged 62 years, 10 months.

Funeral arrangements later.

BELLHOUSE—On Sunday, the 5th inst., at his home on Galiano Island, John Wortley Bellhouse, aged 56 years, youngest and only surviving son of Thomas T. Bellhouse, of Ashton-on-Mersey, England.

KERMODE—On June 14, 1921, at the residence of her niece, Mrs. Roland H. Powell, 1884 Yale Street, Oak Bay, Sarah Kermode, widow of the late Edward George Kermode, in her 88th year; born at Liverpool, England.

The remains will repose in the B.C. Funeral Chapel until Wednesday afternoon. The funeral will take place from the residence, as above, on Thursday afternoon at 2:30 o'clock, where service will be held. The remains will be laid to rest in Ross Bay Cemetery. It is requested that no flowers be sent.

FUNERAL DIRECTORS

SANDS FUNERAL FURNISHING CO.

We have at your service the most complete stock of funeral furnishings obtainable, and our motor equipment excels any other in this city. Licensed embalmers. Lady assistant.

Phones: Office, 3306; Res. 6035 and 7063L. 1612 Quadra Street

ANNOUNCEMENTS 1

BRITANNIA Lodge 316, L.O.B.A., will hold its usual meeting on Friday, June 17, Orange Hall, Courtney Street, at eight o'clock.

CALEDONIA dance every Saturday evening, Caledonia Hall, View Street, 9 to 12. Wallace's five-piece orchestra.

CONCERT, supper and dance—International footballers' reception, Caledonia Hall, Tuesday, June 21. Concert at 8 sharp. Dance 10 to 1 a.m. Wallace's orchestra. Tickets $1, at Fletcher Bros., Fyvie Bros., or at hall.

INDEPENDENT Order of Rechabites B.C.—A meeting will be held in St. Saviour's School, Victoria West, on Friday, June 17, 8 p.m., for the purpose of organizing a tent of the above order. All old members and others interested in temperance benefit societies are invited. The meeting will be addressed by Bro. C. B. Corder, district secretary.

MILTON Lodge, Sons of St. George—Established in Victoria 31 years. Englishman, attention! Join up. Benefits $7 per week, doctor and medicine. Initiation fees: Ages 18-30, $3; 30-35, $4; 35-40, $1.50. Full information of Secretary, G. Penketh, 2317 Blanshard Street, Victoria.

LOYAL Order of Moose will hold a dance in the K. of P. Hall, Wednesday, June 15th, from 9 to 12. Ladies 25c, gents 50c.

NOVELTY dance, Monday night, Caledonia Hall, 9 to 12. Ladies, 25c; gents, 50c. Hunt's all-star trio.

PRINCESS Alexandra Daughters and Maids of England will hold a silver tea at the Summer home of Mrs. Crossford, on the Gorge, from three to six, Thursday, June 16. Everyone welcome.

PRINCESS Alexandra Daughters and Maids of England will hold a silver tea at the Summer home of Mrs. Crossford, on the Gorge, from three to six, Thursday, June 16th. Everyone welcome.

ANNOUNCEMENTS 1
(Continued)

PURPLE Star, No. 104, L.O.B.A.—Social evening, Wednesday, June 15, 8.00. Sister lodges cordially invited. Members meet 7:30 sharp.

ST. Andrews and Caledonian Society regular meeting, Thursday, 16th, at 7.30 p.m. sharp. Social time after the meeting. All members requested.

THEOSOPHICAL SOCIETY, 101 Union Bank Building. Public meetings, Sunday and Friday, at 8 p.m. Library daily, 3 to 5 p.m.

THE Cameron Military 503 Club has moved into their new quarters, Orange Hall, and will hold a drive Monday night. All wishing to become members must be seated by 8:35. Our motto: "Play the Game, and Smile, not Grouse."

THE Ladies' Guild of St. Paul's Church, Esquimalt, will hold a garden party and sale of work at the rectory, 1613 Esquimalt Road, on Thursday, June 16, 3 to 6. Mrs. Pankhurst will open the sale.

WANTED—MALE HELP 2

AMATEURS wanted at Columbia Theatre.

BE an expert accountant—Hundreds who have taken our course in Higher Accountancy and Chartered Accountancy have doubled or trebled their salaries. During the past several years our students have constituted not less than 53 per cent of the successful candidates at the chartered accountants' examinations of Canada. A Canadian school—particulars free. Shaw Correspondence School, 401 B.C. Permanent Loan Bldg.

COURSE FOR MARINERS, also STEAM ENGINEERS
International Correspondence Schools
1001 Government St. Canadian, Ltd.

PREPARE FOR PROMOTION

IMPROVE your spare time during the Summer months—We fit students for High School entrance, civil service, matriculation, languages, commercial courses, advertising, story writing, mechanical drawing, engineering and electrical courses. Terms arranged.

Canadian Correspondence College, Ltd. Toronto.
Local Offices, 211 B.C. Permanent Loan Bldg., Victoria

MAKE money at home—$15 to $60 paid weekly for your spare time writing showcards for us. No canvassing. We instruct and supply you with work. West-Angus Showcard Service, 57 Al Colborne Street, Toronto.

EARN WHILE YOU LEARN

WANTED—3 men with slight mechanical knowledge to be trained as auto operators and repairmen. Theory and practical work. You can earn expenses while taking practical course. Apply Manager, Church Garage, 514 Courtney Street, open evenings.

WANTED—Salesman—A self respecting salesman whose ambition is beyond his present occupation might find more congenial employment with us, and at the same time double his income. We require a man of clean character, sound in mind and body, of strong personality, who would appreciate a life position with a fast growing concern where industry would be rewarded with far above average earnings. Married man preferred. Apply to G. A. LaBine, over Royal Bank Bldg., Government Street, Room 3.

WANTED—FEMALE HELP 3

AT once, good general housekeeper for Summer, good wages. Apply 13 Olympia Ave., today, between 1 and 3 p.m.

AMATEURS wanted at the Columbia Theatre

BE a Story Writer—Turn your ideas into dollars; we teach you at home under an expert. Our students are successful. One student earned $300 while studying. We will sell your stories. Shaw Correspondence School, 401 B.C. Permanent Loan Bldg. Hours, 12 to 3 p.m., also Tuesday and Thursday evenings.

COOK-GENERAL, two in family; gas range and all conveniences; central position. Phone 3320L or 1606.

STENOGRAPHERS—Employment department, free service. Come and register. United Typewriter Co., Ltd., 706 Fort St. Phone 4798.

WANTED—Cook-general. 923 Elliott St., Phone 1781.

WANTED, immediately—A young girl to help at Hamsterley-Malahat. Apply between 2 and 3, Wednesday afternoon, at Hamsterley, Government Street.

WANTED—Board, lodging and small remuneration offered at Summer camp for young English lady in exchange for light duties; some nursing experience desired; no cooking. Apply P.O. Box 267.

WANTED—A dressmaker to do alterations and repairs, $3 per day. Phone 1867L.

WANTED—Capable nurse for 3 children, country. Phone 3922X2 before 12 p.m.

WANTED—Girl or woman for general housework and plain cooking; small family. 1823 Fairfield Road. Telephone 6833L.

WANTED—Practical nurse to care for old lady, big woman necessary; up to $60 a month, room and board. Apply Women's Branch, Government Employment Bureau.

WANTED—Young lady, about 25, light housework; live in. 2407 Oak Bay Ave.

WANTED—Two women for country, housework, cooking and help with children. Apply P.O. Box 326, Duncan, V.I.

WANTED—Experienced fitter, capable of taking complete charge of alteration room; permanent position. Scurrah's, Ltd., Yates Street.

WANTED—Cook-general. Apply Mrs. Martin, 353 St. Charles Street, 7:30 to 8:33 p.m.

WANTED—Capable woman for few weeks, family of two; good wages. Apply Mrs. J. C. Wilson, 1357 Yale Street, Oak Bay. Telephone 3955Y.

SITUATIONS WANTED—MALE 4

AUTO painter, finisher, desires position at once. Apply Box 2415, Colonist.

BOOKKEEPER, office man, or any position of trust, by middle-aged man; first-class references. Box 6307, Colonist.

BOOKKEEPER, quick, accurate, good references, will keep set of books. Box 2331, Colonist.

EXPERIENCED bookkeeper would like set of books to keep, large or small. Phone 4573R.

INTELLIGENT boy with references and bicycle, wants job in grocery store, or as messenger. 546 Johnson. Phone 5576.

RETURNED man wants few hours' work daily at any thing. Phone 3312.

RETURNED soldier, lost leg, wants work, any description. Box 2314, Colonist.

RETURNED soldier, lost arm, wants work, any kind. Box 5318, Colonist.

YOUNG man wants to learn mixed farming, inexperienced. Box 2322, Colonist.

SITUATIONS WANTED—FEMALE 5

AN experienced stenographer desires permanent position; would substitute; four years' experience; good references. Phone 1667O. Box 2491, Colonist.

CONVALESCENTS or others requiring change under experienced nurse at moderate charge, reply by letter to Mrs. R. Parsons, 518 Gorge Road, near Centennial Church; phone 3913L, or to Box 954, Colonist.

CAPABLE woman wants 2 or 3 days weekly light housework and cooking. Phone 7794R1.

EXPERIENCED lady help wishes position in family of two. Box 6575, Colonist.

ELDERLY lady desires position as housekeeper to elderly couple. Phone 4131Y, between 9 and 10, mornings.

EXPERIENCED children's nurse requires post. Box 2562, Colonist.

EXPERIENCED stenographer desires permanent position, or substituting, in town or out. Box 2270, Colonist.

HOUSEMAID, experienced, desires position where other help is kept. Box 2516, Colonist.

LADY would give willing help on small farm in return for comfortable home and reasonable salary. Box 2119, Colonist.

NEEDLEWORK wanted, charges reasonable. Phone 7260L.

PRIVATE maternity home or visiting nurse. Mrs. McKenzie, 1757 Second St.

STENOGRAPHER desires position, four years' experience; good references. Box 2508, Colonist.

SITUATIONS WANTED—FEMALE 5
(Continued)

WOMAN wants work daily, 35c an hour. Box 2520, Colonist.

WOMAN wants housework by day or half-day, thirty-five cents an hour. Box 6496, Colonist.

WOMAN wants work by day or hour. Phone 5740L.

WOMAN wants children to take out afternoons, in Oak Bay. Box 2411, Colonist.

YOUNG woman wants work by the hour. Phone 1416Y. No heavy washing.

EDUCATIONAL 6

ENGINEERS instructed for examinations. W. G. Winterburn, M.I.N.A., 651 Central Building, Victoria, B.C.

ENGLISH M.A., experienced teacher, desires coaching through Summer months, would prepare matriculation candidates for September examination in mathematics and English subjects. Box 1756, Colonist.

EXPERIENCED teacher in school subjects, backward students, or cases of neglected education. 501 B.C. Permanent Loan Bldg.

MISS E. SMITH, experienced English teacher and coach, has vacancies in her classes for girls; usual subjects, music, singing, etc. 1514 Yates Street.

OPPORTUNITY occurs for a lady pupil to learn high-class photography. Apply Box 6633, Colonist.

SHORTHAND SCHOOL, 1011 Government Street. Shorthand, typewriting, bookkeeping thoroughly taught; graduates filling good positions. E. A. McMillan, principal. Phone 374.

MUSIC 7

CANADIAN CONSERVATORY OF MUSIC
LARGEST musical institution in Western Canada; examinations held, diplomas and medals awarded; branch, 707½ Yates St., Victoria, B.C. Phones 1366 and 3676R.

DOMINION Academy Music, Fort and Cook. Madame Webb, L.R.M., 551 R.A.M. successes, 65 last year. Phone 1621.

ERNEST SEMPLE, violinist and teacher, 1315 Mitchell Street. Phone 3747.

MISS Eleanora Barfoot, L.R.A.M., A.H.C. T.L., piano, harp, theory. 914 Oliver Street, Oak Bay.

PIANOFORTE

MRS. E. SEMPLE — Pianist and experienced teacher of piano; pupils prepared for examination if desired. 1315 Mitchell Street. Phone 3747.

MISS Ina H. Gordon, teacher of piano and violin. 506 Blanshard Street.

DRESSMAKING 9

COMPETENT dressmaker; day and evening dresses and remodelling. Phone 3667R1.

DRESSMAKING and tailoring—E. Reid, late Hudson's Bay, Winnipeg, 657 Kingston. Phone 1413Y.

DRESSMAKING — Evening dresses, remodelling; all kinds of needlework, at your home. Phone 3766L.

DRESSMAKING, all styles, including children's dresses; reasonable. Madame Lowry. Phone 7476L1.

DRESSMAKING—Blouses, kimonos and alterations promptly done. Room 13, 107½ Yates Street.

MILLINERY — Hats remodelled, models copied. Mrs Clerk, 1553 Fell Street, Phone 5833Y.

SKILLED hands produce pleasing work—Mrs. Clerke will sew for you in your home. Phone 1623L for appointment.

MISCELLANEOUS 10

ANTIQUES—If you want your old furniture repaired and polished or your hair mattresses remade, try G. H. Fuller, 1063 Johnson Street. Phone 4574R.

GOOD BURNING FIR STOVEWOOD
IN ANY LENGTH
$6.50 PER CORD
PHONE 327R

A1 AUTO paint job f.. $25. Tel. 2431L.

CHARACTER reading free. Send photograph and stamped addressed envelope to P.O. Box 554 for particulars.

FOR an estimate on a first-class job of painting, papering, kalsomining, etc., ring up C. H. Phipps, 51 Sims Ave., Phone 4695L1. Satisfaction guaranteed.

I REPAIR or overhaul cars, marine engines, or anything mechanical, at your own place. 20 years' experience. A. Swift. phone 7706R1.

PAINTING — Kalsomining, paperhanging. J. J. Ross, Pembroke and Quadra. Phone 2206.

TO RENT—MISCELLANEOUS 11

PRIVATE office, with furniture, use of phone, etc.; very bright. Apply 235 Pemberton Bldg. Rent $12.50.

WANTED TO RENT—MISC. 12

WANTED to rent good sanitary stable; must be close in. Box 2377, Colonist.

WANTED to rent, July and August, rooms, shack or tent, near beach. Box 2341, Colonist.

FOR SALE—MISCELLANEOUS 13

DIGGONISM—"Before marriage a woman expects a man, after marriage she suspects him, and after he dies she respects him." Diggon's, 1210 Government Street, printers, stationers and engravers. Getting married? Let us show you our samples of wedding invitations and announcements, printed or engraved.

REAL RANGE SNAPS

Acadian Malleable, W.F.	$75.30
Zenith Malleable, W.F.	$62.00
S. B. Malleable, W.F.	$68.00
Home Comfort Malleable, W.F.	$46.00
Majestic Malleable, W.F.	$89.03
McClary Kootenay, 6-hole, W.F.	$66.00
McClary, Kootenay, 4-hole, W.F.	$52.00
Fawcett Marvel, nearly new, W.F.	$59.50
Fawcett Shamrock, nearly new, W.F.	$58.03
Enterprise Prince, W.F.	$46.00
Canada Moffatt, W.F.	$59.00
Albion Nugget, 3-hole, W.F.	$51.00
Albion Nugget, 6-hole, W.F.	$43.00
Loraln, brass coil, W.F.	$59.00
Loraln, water front	$46.00
Silver Prince, coil	$36.00

JACK'S STOVE STORE, 702 Yates

A GOOD 4-hole family range, nearly new coil, $33.33. Jack's Stove Store, 702 Yates Street.

A FLAT-TOP oak office desk, a typewriter desk and a good Remington typewriter, for immediate sale. Room 7, Mahon Blk., Phone 2613.

SEEDS

ANY quantity, in bulk or packets. Early and main crop potatoes.

VICTORIA FEED COMPANY
Phone "Two nine oh eight"

AQUILEGIA Coerula, the best Blue Columbine, each, 20c; doz., $2; 123, $15. Aubrietia Purpurea, fine, transplanted, doz., 75c; 100, $5. Cabbage, early, late, red, savoys, kale, thousand-headed, transplanted, 100, 50c, 1,000, $4, 10,000, $30. Cauliflowers in fine sorts, all transplanted, 100, $1; 1,000, $8. Canterbury Bells, transplanted, in 7 best sorts, doz., 35c, 100, $1.50. Delphinium, light blue, dark blue, transplanted, doz., 75c; 100, $4. Celery, transplanted, pink, white and self-blanching, doz., 25c; 100, $1.50. Tomatoes, good sturdy plants., doz., 25c; 100, $1.50. Campanula Lactiflora, 600 of the best hardy perennials, lavendar in color, each, 15c; doz., $1, 100, $6. Leek, the Lyon, best leek, doz., 20c; 100, $1. Wallflower, crimson, best yellow, and Ruby Gem, transplanted, doz., 65c; 100, $1.50. C.W.O. James Simpson, 613 Superior, Victoria. Phone 1691.

A DOMINION piano, in excellent condition, cheap, cash sale. Box 2403, Colonist.

A COMPLETE system of mailing lists (postage refunded on all undelivered mail matter) of the principal homes in Victoria and Vancouver Island, also lists of owners of automobiles and trucks in Victoria and other districts of the Island. In addition, we have complete lists (for the whole of Canada) of manufacturers, wholesalers, retail stores, hotels, mills and professional men.

NEWTON ADVERTISING AGENCY
Suite 24, Winch Building Victoria, B.C.
(Established 1905)

AN assortment of berry bushes is now ready for transplanting, including the best variety of Phenomenal and Himalaya blackberries, everbearing strawberries, raspberries, loganberries, gooseberries, red and black cherry currants, rhubarb, etc. Mrs. N. Rudd, Burnside Road, Market Stalls 11 and 12

A BARGAIN—Buffet, round extension table and six leather seated diners, nearly new, $62. Oddy's, 1517 Douglas St.

FOR SALE—MISCELLANEOUS 13
(Continued)

A FEW extraordinary piano bargains. Don't delay to see us now, for we've some big snaps in used pianos in positively first-class condition. Terms and prices to suit you. Heintzman & Co., Ltd., opposite Post Office. Phone 1241.

ALL uncalled-for suits and overcoats from our 60 branches throughout Canada will be sold at $15 each; odd trousers, $3.65; odd vests, $1.50. In many cases this price is less than one-third their actual value. Merchants buy these goods for resale to their customers. Wise men will buy two or three suits and an overcoat at this price. For sale at our store only. English & Scotch Woollen Company, 1617 Government Street.

BARGAINS in furniture—Compelled to sell, going out of business. Don't miss your opportunity. Call at 619 Fort Street and convince yourself. Phone 7633. A. Benn.

BRASS bed, with excellent box and top hair mattress. A bargain, complete, $37.50. Island Exchange, 745-747 Fort St.

BEAUTIFUL large pearl for sale, $433, set as scarf pin. Box 5337, Colonist.

BABY carts and English buggies, like new, $3 up. City Mart, 736 Fort St.

COLUMBIA gramophone, with 10 records, in good shape, $31. Island Exchange, 745-747 Fort Street.

CHILD'S folding buggy, nickel fittings, good condition, $15. 2251 Alder St. Phone 1127R6.

CAMPERS—Camp beds, chairs, tents, odd springs, mattresses, etc., at special prices. The Capitol Exchange, Fort and Blanshard, Phone 236.

CLOTH, cloth, cloth — Do your women folks need materials in good qualities for their dresses and suits? We have thousands of yards that will be sold as low as $5.75 per yard, half regular price, in goods 54 to 58 inches wide. This is an excellent opportunity to get materials in better qualities than usually found in women's fabrics and also take care of the children's needs. Call at our store. English & Scotch Woollen Company, 1217 Government St.

CAMP stoves with oven, $4.75. Western Stove Co., 846 Fort Street.

DIAMOND tie pin (novel design in white gold); cost over $50; will sell for $23. Box 6377, Colonist.

FOR Sale—Four-foot three-leaf screen; beautiful onyx mantel ornament; one natural wood shaped barrel clock; three kitchen chairs; one O-Cedar mop. Apply today between 3 and 9 o'clock, 524 Menzies Street.

FOR Sale—Beautiful player-piano with a number of popular music rolls. Apply Box 13131313, Colonist.

FUMED oak buffet, 6 chairs, library table, roll-top desk, hall seat, dressers, carpets, new Gurney Oxford range. 1544 Oak Bay Avenue.

FINE toned piano for sale, in good condition. 1763 Foul Bay Road.

FOR Sale—Nearly new 3-hole Nugget range, double coil, 60 gallons hot water in one hour, $40. Kootenay McClarys, $40 up. A guarantee with every range. Stove King, 853 Fort Street. Phone 4526. We also move and connect ranges.

FOR Sale—Fumed oak davenport, Monarch range, Singer sewing machine, three-burner Perfection oil stove, cheap. 2006 Oak Bay Avenue.

FOR Sale—Round extension table. Phone 5775Y.

FOR Sale—"Buffet" Boehm piccolo, "None Better," $70. F. Barnes. Phone 7551L2.

FOR Sale—English banjo, cheap. Phone 7706R1.

FOR Sale—A beautiful-toned piano, almost new, $300. Apply 733 Collinson St.

FOR Sale—New Deering mower. Apply Walters, 3473 Bethune Avenue, off Cloverdale.

FOR Sale—Heavily built scow, 30x16, newly overhauled, and in good order. Apply 325 Sayward Building.

FOR Sale—Mission oak dining-room suite. Phone 4566Y.

FOR Sale—Wee McGregor saw, complete, fully equipped for cordwood. Price $650. Apply Box 2154, Colonist.

FOR Sale—4 h.p. log saw, cheap. Box 2323, Colonist, Phone 1507R.

FOR Sale—Pure Jersey cows' milk. Apply 1733 Kings Road.

FOR Sale—Chevalier field glass, $25; 17-jewel, Waltham, 20-year gold filled, $17.55; cornet, $12.53; guitar, $15; small marine glass, $3.75; split bamboo rods, $6.75; large fishing reels, 30c; Gillette safety razors, $3.73; 3-inch crescent wrenches, $1; German Hohner mouth organs, 75c; large German Hohner accordion, $17.30; canvas gloves, 10c; wool socks, 55c; black bib and pants overalls, $1.73; Hamber bicycle, 3-speed, $60; double bar Massy Silver Ribbon, almost new, $65; Perfect bicycle, with new tires, $29; 30 ladies' second-hand bicycles, from $15; 130 bicycles to choose from; outer tires, new, $1.75; inner tubes, new, $1.63, fully guaranteed. Jacob Aaronson's New & Second-Hand Store, 5?1 Johnson St., Phone 755.

FOR Sale—15-inch Stanley three screw dumpy level, with tripod and staff, as good as new. Apply 2135 Central Ave., Oak Bay.

FUMED oak and golden oak sectional bookcase, for sale cheap. 756 Fort St.

FOR Sale, cheap, fumed oak dining set. 756 Fort Street.

FOR Sale—1 kitchen range, $60; 1 Fawcett range, 4 holes, $60; 5 Fawcett ranges, 6 holes, $80. Victoria Stove Exchange, opposite new theatre, 604 Yates Street.

FOR Sale—McClary gas range, high oven. We sell, move, and connect ranges. Victoria Stove Exchange, 604 Yates Street. Phone 5326.

FOR Sale—Furniture, furniture, furniture. Returned Soldiers' Furniture Exchange buys and sells good class furniture. Address, 1651 Government Street. Phone 646t.

FOR Sale or Loan—The book "Christendom Astray," setting forth the hope of Israel and showing the return of the Jews to Palestine to be the herald of the early return of the Lord Jesus to reign there. Mailed free from 1457 Vining Street, Victoria.

FURNITURE sold on easy terms. City Mart, 736 Fort Street.

GUARANTEED unfertile eggs for preserving, one day old. Hincks, Langford. Phone Belmont 3.

GOOD furniture bought, sold or exchanged. City Mart, 736 Fort Street. Phone 1133.

HEINTZMAN piano, as good as new. Box 5364, Colonist.

HAY for sale—1 1-3 acre Timothy and clover, 3½ acres oats, 1½ ton good oat hay in barn. Hallsor, West Saanich Road, Royal Oak.

NORTHWESTERN CREAMERY, LTD.
1311 Broad Street Phone 1733

LOCAL agents for the De Laval Cream Separator. Ask or write for catalogue.

LARGEST size cabinet Victrola, automatic stop, 14 record holders and 12 new records, $195. The Capitol Exchange, Fort and Blanshard, Phone 656.

LIGHT delivery wagon, $35. Tharpe, Royal Oak, near store.

LOCAL new potatoes, tomatoes, cucumbers, lettuce, radish, local cabbage, fresh-picked Metchosin strawberries and gooseberries. Bedding-out plants: Lobelia, phlox, stocks, asters, salpiglossis, snapdragon, marigold; early and late cabbage plants, Brussels sprouts, celery and cauliflower plants; also marrow, squash, citron, cucumber plants. Now ready.
FARMERS' PRODUCE STORE
636 Johnson St. and 355 Moss St. Phone 2915

LARGE trunk, in very good condition, only $3.50. Island Exchange, 745-747 Fort Street.

LADY has for sale brown velour tailored suit, Paris model, black afternoon dress, trimmed lace and fringe, cost $150. No reasonable offer refused. Phone 5319R.

MIMEOGRAPH machines (Edison-Dick) and supplies. Exclusive Victoria agents at 21 Winch Bldg. Phone 1915.

MALLEABLE steel ranges, $1 per week. Phone 4669. 6001 Government Street.

ONE trailer, covered in, all in first-class condition, also one mare, 8 years old, weight about 1100 lbs. Shelby Bros.

OAK china cabinet, with glass front and sides in A1 condition $75.00. Island Exchange, 745-747 Fort Street.

FOR SALE—MISCELLANEOUS 13
(Continued)

PLUMBING fixtures and pipes wanted, in good condition, for cash. Box 2556, Colonist.

PIANO special, cottage style, walnut, at practically half price. 716 Yates.

PIANO Bargain—Willis piano and bench. Benedict Bantly, 1126 Fort Street.

PHOTO and picture frames to order. 715 Yates.

PIECE plate glass, quarter inch, 3x3-3, $10. Apply 1613 Pandora Avenue, after six.

ROSE Georgette evening frock, new, size 36, great sacrifice, $15. 2267 Brighton Avenue, Oak Bay.

SELL your goods at City Market Auction sales, Tuesdays and Fridays. Furniture, livestock, goods of all descriptions called for on request. Phone 2421, or 5615L.

SNAP—Singer Rotary sewing machine; terms arranged. 716 Yates.

SOLID mahogany music cabinet, A1 condition, $18.50. Oddy's, 1317 Douglas St.

SOLID oak library table, with drawers and side shelves. A bargain, $23.55. Island Exchange, 745-747 Fort Street.

SMALL parlor organ, new, $60; half down, $5 per month. Phone 1702L.

TWO pieces of heavy plate glass, suitable for store window shelves, $7.50 the lot. Island Exchange, 745-747 Fort Street.

THE United Distributing Co. announces that it is importing, direct from Cairo, the very finest Egyptian cigarettes. Prices and samples at the company's offices, 326-3 Pemberton Bldg.

THE Moore-Whittington Lumber Co., Ltd., established 1892. Rough and dressed lumber, doors, windows, frames, interior finish, etc. City or country orders receive careful attention. Correspondence invited. Sawmills, Pleasant Street; factory, 6663 Bridge Street.

THREE-BURNER oil stove, with oven, as good as new. 1644 Oak Bay Avenue.

UPHOLSTERING—Chesterfields and easy chairs made to order; jobbing attended to. Phone 2756R.

USED upright piano, best make, cheap, $10 monthly. 1617 Quadra Street.

WHITNEY baby carriage, brand new condition; reasonable price. 6327L.

WHY hesitate when we are open to buy your furniture, carpets, ranges, etc. Oddy's, 1517 Douglas Street, Phone 2336.

WICKER baby carriage, upholstered in green velvet, in excellent condition, $25.30. The Capitol Exchange, Fort and Blanshard. Phone 256.

WHITE enamel bed, brass trimmings, spring and all wool mattress, cheap at $20. Oddy's, 1517 Douglas Street.

USED CONTRACTORS' PLANT FOR SALE

5 AND 12-ton locomotive cranes, 10 to 60-ton stiff-leg, guy and travelling derricks, steam and electric hoists, locomotives, flat bogie and tip wagons, steam shovel and dump cars, rubble and concrete skips, clam-shell buckets, concrete mixer, electric motors, air compressors and receivers, rock drills, stone-crushing plant, pumps, diving gear, machine tools, chain, etc.

ALSO

Steam tug, steam hopper barge, flat scows and 12-ton derrick scow.

For particulars and prices apply to
SIR JOHN JACKSON (CANADA), LTD.
Victoria, B.C.

STRAWBERRY GROWERS
Good Clean Oat Straw for sale
VICTORIA FEED COMPANY
1601 Government St.
Phone: "Two-Nine-Oh-Eight"

Established 1906

"Advertising is to business as steam is to machinery."

CLASSIFIED ADVERTISING PAYS

Some people say; "I'll advertise when business picks Up." That's just about as logical as the farmer waiting till harvest to sow his seeds. The time to advertise is all the time. The small store and the big store will act wisely by making daily use of the classified page, alone or in addition to any other legitimate method of advertising.

NEWTON ADVERTISING AGENCY
Advertisement Writers and Advertising Contractors
Multigraph and Mimeograph Circular Letters and Postcards. Addressing. Mailing. Rates quoted for Local, Dominion and Foreign Publications
Suite 24, Winch Building Phone 1915

HAMSTERLEY ANNOUNCEMENTS

Mountain Kewps rejoiced to be
A thousand feet above the sea,
They loved to breathe the bracing air
Lily waterfalls and maidenhair.
But now their camping ground they see
All white with tents of Hamsterley.

WANTED—MISCELLANEOUS 14

ALL trash will bring you cash, such as rags, bottles, metal, second-hand tools, and gentlemen's clothes, furniture in any shape. We pay the highest price, and call anywhere, any time. Phone 6066; residence, 6194Y; or write M. Morrison, 2003 Government Street.

ADVERTISER wants 3 or 4-roomed house of good furniture. Phone 7616Y.

ATTENTION! — Mrs. Hunt, wardrobe dealer, of Winnipeg and Calgary, is open to buy and sell high-class ladies', gents' and children's clothing, evening and party dresses; special offers for gentlemen's clothes. We pay spot cash to any amount. Business done strictly private. Mrs. Hunt will call herself to any address, or call at 712 Fort Street. Phone 4021; after 6 p.m., 4643L.

CASH FOR YOU

in exchange for that discarded suit. If you don't wear it, why not turn it into money?

Phone 431

SHAW & CO.
705 Fort Street
Quick Service A Square Deal

ALL your furniture and other goods, cash paid at your house, or sell on commission. Phone City Market Auction, 2466.

A BUMPING price is what we pay for any kind of cast-off clothing. Call anywhere, any time. Phone 3313.

DON'T hesitate—Phone 6606 if you have any furniture you wish to dispose of. Our representatives will call and offer current prices. Island Exchange, 745-747 Fort Street.

CLOTHES wanted—We pay top prices for gentlemen's suits and shoes. Phone 6066; residence, 3194Y.

HIGHEST cash prices paid for shotguns, rifles, carpenters' tools, clothing, trunks, valises, boots, machinery, diamonds and jewelry, etc. Jacob Aaronson's New and Second-Hand Store, 581 Johnson Street. Phone 755.

YES, THERE'S A REASON AND THE REASON IS

I CAN give the highest cash price for all kinds of cast-off clothing because I have the largest demand. Special offers for Men's Business Suits. Phone 4452. Mrs. Wardale, or call

742 FORT STREET

After 6 p.m., Phone 7036L2.
Once tried, always convinced.

PHONE 6144—Highest prices paid for junk, such as rags, bottles, sacks, tools, iron, discarded clothing; junk of all descriptions. We call anywhere.

WANTED to buy, 10 cords seasoned wood. State price and location first letter. Box 2357, Colonist.

WANTED—Old bicycles and parts in any condition. Victory Wreckage Cycle Works. Phone 735. 681 Johnson Street. Will call at any address.

WANTED—MISCELLANEOUS 14
(Continued)

WANTED, to buy tent, if reasonable. Phone 3550Y.

WANTED—Peacock feathers. Telephone 5735 after 6 p.m.

WANTED—Cultivator, also fencing; state price. O. Johnson, Mt. Tolmie P.O.

WANTED—Tent, size about 12 ft. by 14 ft. State size and price to Box 2332, Colonist.

WANTED—Second-hand garage in sections. Phone 3255R.

WANTED—A second-hand canning outfit, cheap for cash. 1313 Pandora Avenue. Phone 1581X.

WANTED to buy, a house of good furniture. Will buy separate articles. Phone 6464.

WANTED—Clean cotton rags for wiping machinery. The Colonist Job Department

WANTED—Contents of 4 or 5 rooms of good furniture. Phone 2552.

ROOM AND BOARD 15

AT Westcroft, 1016 Lyall Street, Esquimalt—A pleasant room with board, a few minutes from car, beach and golf links; reasonable. Phone 4545L.

A FURNISHED room, gentlemen, private family, board optional. Phone 3076L.

A LARGE well furnished front bedroom, with dressing-room attached, suitable for married couple or two business gentlemen; quiet and select. 655 Superior Street.

AT 555 Superior—Two well-furnished bedrooms, suitable for business men and wife or single gentleman; central.

"ARMADALE" — Sea view, comfortable room, with board; terms moderate. Phone 3256X.

AT 1646 Wilmot Place—Comfortable home, 2 couples or family. Phone 4023R.

BRIGHT airy room, with board, near park and beach; suitable for married couple. Phone 350R.

BON-ACCORD, 845 Princess Ave.—Room and board; moderate. Phone 4452O.

ENGLISH woman or girl who will help and take interest in home of lady living alone, can share same on reduced terms. Box 1742, Colonist.

HARRISVILLE, 1148 Oscar Street—First-class room, with or without board; moderate.

ROOM and Board, $7.50 weekly; housekeeping rooms. 715 Broughton St. Phone 5542L.

ROOM and Board for business people and married couples, near Cook Street. Phone 5958X.

THE Lodge, 1063 Deal Street, overlooking sea, 3 blocks from Oak Bay Hotel. Fishing, boating, golf. Phone 4955R.

FURNISHED ROOMS TO RENT 18

A PLEASANT room, suitable for two; central; terms reasonable. Phone 3506R.

A BEDROOM to let in Rockland Avenue, breakfast if desired. Phone 2556R.

BEDROOM, with or without breakfast, for ladies or gentlemen. Phone 902X, 407 Belleville Street.

COMFORTABLY furnished rooms, suitable for gentleman or elderly people, near Parliament Buildings. Phone 365R.

CENTRAL—Furnished bedroom or bed-sitting room, also housekeeping room; gentlemen only; every convenience. Phone 7675R. 811 Caledonia Avenue.

COMFORTABLY furnished room, close in. Phone 7553L.

FURNISHED rooms, 757 Vancouver Street. Phone 2745L.

IN modern bungalow, near Beacon Hill Park, nicely furnished bedroom for single gentleman. Phone 3552.

NEAR James Bay Hotel—Well furnished rooms, running water, gas; garage. 4043R.

WELL furnished rooms, board optional, private family, 7 minutes' walking distance. Phone 1754Y.

WORKMEN'S rooms, $1.50; housekeeping, $1.75 per week. Apply Olive Rooms, opposite City Hall.

2 FRONT bedrooms in private home, close to business centre. 320 Yates Street.

5 BRIGHT large rooms, pleasant location, James Bay. Phone 366R.

HOUSEKEEPING ROOMS TO RENT 19

A NICELY furnished bed-sitting room, every convenience; close in. Phone 4600R.

ABERDOVEY — Furnished housekeeping rooms. Phone 7305O. 513 Michigan Street.

A LARGE furnished housekeeping room with gas plate, $15 per month. 552 Vancouver Street.

BIG furnished housekeeping rooms, three, small, partly furnished. 604 Government Street. Phone 3040R.

CLEAN, pleasant apartment, central, adults. Phone 5596L.

FURNISHED housekeeping rooms, 2 or 3, light, water and phone, close to car. Phone 3253Y.

FURNISHED bedroom and kitchen, good range, gas; adults; Courtney Street, Phone 3553L, before 10, and from 12 to 2.

FURNISHED housekeeping rooms; every convenience. Phone 566tL.

ROOM and board at Beaconhurst; accommodation for couples. 563 Douglas.

SINGLE or double housekeeping rooms. 1334 McClure Street.

ST. HELENS, 823 Courtney—Housekeeping rooms, single or en suite; bedrooms for transients. Phone 6551O.

TWO-ROOM suite with gas. 333 Collinson. Phone 5201Y.

2-ROOM furnished suite, or 3 rooms. 313 Cook St. Phone 7842R.

3-ROOMED housekeeping suite, with gas. 733 View Street.

2-ROOM furnished suite, or 3 rooms. 313 Cook Street. Phone 7042R.

WANTED HOUSEKEEPING ROOMS 20

WANTED by quiet elderly couple, three unfurnished housekeeping rooms, kitchen, bedroom and living-room, with fireplace. Apply Box 2398, Colonist.

FLATS AND APARTMENTS TO RENT 21

AT Leland Apartments, furnished and unfurnished suites to rent; splendid location. Phone 3137.

A FURNISHED apartment for rent. Apply Owen Apartments, 121 Vancouver St.

APARTMENT for rent, furnished, or unfurnished, at Central Park Apartments, 1004 Queens Avenue.

AT LeRoy Apartments—Nicely furnished three or five-roomed suites; adults. 303 Montreal.

BROADWAY Apartments, Superior Street—Excellent, comfortably furnished suites. Apply or phone 2465L.

FOR Rent—3-room flat, furnished, gas, etc., $30; 3-room flat, furnished, gas, etc., $35. City Brokerage, 533 Union Bank Bldg. Phone 612.

FOR Rent—Four-roomed furnished apartment on Quadra; adults. Phone 5720R.

FURNISHED or unfurnished suite. Normandie Apartments, Balmoral and Cook Streets.

FURNISHED modern apartments, also rooms, week or month, central. Carlton, 711 Pandora.

FURNISHED apartment, kitchen, bedroom, gas, coal range, telephone, $62. 1251 Pandora, close to High School.

FAIRFIELD Apts.—Front suite to rent, $75, includes light and water. 357 Cook Street.

NICELY furnished suite; adults only. 345 Dunedin.

PARTIALLY furnished apartments on first floor, 3 blocks from Central Park. Phone 6556R.

TWO or three-room flat, near sea; garage. 619 Niagara. Phone 7259L.

TO Rent—Two and three-room suites, furnished and unfurnished. Phone 5561O.

THE Kensington, 619½ Pandora Avenue—Small suite for rent, suit business lady. Phone 5405.

TWO-ROOM furnished suite; adults. 357 Moore Street.

3 NICE rooms, good location, half block from car. Phone 4434R.

4-ROOMED unfurnished flat, private house. Phone 3043R.

FLATS AND APARTMENTS TO RENT 21
(Continued)

4-ROOMED suite to rent, modern, with bath; $13 per month. 591 Esquimalt Road.

5-ROOM furnished flat, with use of flower and vegetable garden, 507 Government Street. Phone 3095R.

3-ROOM furnished flat, with veranda, good locality, central. Phone 7387L.

5-ROOMED furnished flat, garden and fruit trees, near the sea. A. S. Barton, 111 Pemberton Bldg.

TO RENT—HOUSES 22

CENTRAL—6-room house for rent; furniture for sale. Box 2173, Colonist.

FAIRFIELD—7 rooms, $35; View Street, 6 rooms, $50; modern bungalow, James Bay, 5 rooms, $23. Apply E. E. Heath, 1316 Douglas Street.

FOUR-ROOM cottage, No. 6005 Douglas Street; immediate possession; with water; $10.50 per month. Franco-Canadian Co., Ltd., corner View and Broad Streets.

HOUSES, furnished and unfurnished, for rent and for sale on easy terms. Lloyd-Young & Russell, 1015 Broad Street. Phone 4532.

HOUSE, 6 rooms, all in good condition, gas, bath, open firegrates. Walking distance to Hudson's Bay store. Immediate possession. Phone 4413L.

RENT—6-roomed house, bath and garage, rent $20. Apply 5043 Washington Ave.

LEEMING BROS. LIMITED
1154 Broad Street Phone 746

GOOD HOMES

VANCOUVER Street—Close to park, eight rooms, cement basement, furnace, newly decorated inside and out. Rent $40.

DALLAS Road—Close to park, eight rooms, large garden. Rent $55.

6-ROOMED modern house, close in, good repair, close to car, $20. 3592L.

6-ROOMED cottage, electric light and other conveniences. Phone 3290L.

5-ROOM house, with large grounds and chicken runs, Esquimalt Road; $27.50. Also 12-room house, Lampson Street, on golf links, $60. Phone 4015X2.

WANTED TO RENT—HOUSES 24

WANTED to Rent in the vicinity of Victoria, a small house with two or three acres of land. Apply S. V. Ware, R. R. 1, Ladysmith, B. C.

WANTED to Rent—Small modern house in walking distance of Hudson's Bay store; permanent. Phone 3356Y.

WANTED—4-roomed house to rent, or will buy on easy terms. Box 2471, Colonist.

WANTED to Rent—A 4 or 5-roomed cottage, modern, about July 1; reasonable rent. Phone 4467R5.

WANTED TO RENT FURNISHED HOUSES 25

FULLY furnished house for one month from June 25th for family of five; careful tenants; must be within half mile of Parliament Buildings. Box 2465, Colonist.

UNDER lease of 3 months or longer, comfortable furnished house in Oak Bay, 6 rooms; must be in good condition. References given. Phone 132.

WANTED, cheap, furnished house with four bedrooms, by Anglican clergyman arriving with family about July 12. Rev. Gledhill, Box 2366, Colonist.

TO RENT—FURNISHED HOUSES 26

Six-room bungalow, James Bay	$53
Seven-room house, Foul Bay	$50
Five-room bungalow, Duchess St.; piano	$43

H. AMPHLETT O. C. HOWELL
233-7 Union Bank Building
Phone 5630

CENTRAL—Six-room fully furnished house for rent, $43. Box 2171, Colonist.

FURNISHED house to rent. Phone 3746L.

FURNISHED—Kitchen, bedroom, sleeping porch, $23; suit business couple. 1251 Pandora. Phone 4793L.

FOR Rent—3-roomed modern bungalow, in Oak Bay, for $50. Phone 7574L, before 3 p.m.

FURNISHED house, seven rooms, comfortable; garage. Rent $45. Telephone 2751.

FURNISHED house, Fairfield, near sea and park, for July and August. Phone 2537L.

FURNISHED house to rent, 3 rooms, five minutes' walk from Parliament Buildings. Phone 4151, mornings, except Sundays.

FURNISHED house to rent, 455 Quebec Street, with piano and nice garden; to adults only; rent $45.

FOUR-ROOMED furnished house. Inquire 411 Helmcken Street.

FOR Rent—Furnished cottage, 5 rooms, piano, light and city water; close to sea. Immediate possession. James, Cadboro Bay.

LINDEN Avenue, 7 rooms, piano, gramophone; adults only. Phone 3465.

OAK BAY, 5 rooms, $43; Esquimalt, 5 rooms, $35; Gorge, 7 rooms, $60; James Bay, 6 rooms, $30. Apply E. E. Heath, 1513 Douglas Street.

TO Rent, for July and August, 6-roomed furnished house. Phone 5153R.

TO Rent—House, furnished, Mt. Tolmie; all modern conveniences. Phone 5636R4.

TO Let—Furnished half of private cottage, close in; steam heated in Winter; adults only. Box 6675, Colonist.

TWO bedrooms, dining-room, kitchen, piano, $40. 1551 Pandora. Phone 4795L.

5-ROOM bungalow, 1363 Bank St. Owner going to Summer camp for three months. Very attractive and modern, and very bright rooms, big open fireplace, furnace, washtubs, Dutch kitchen, and other features; two bedrooms. Call between 11 a.m. and 3 p.m. Rent $30.

5 ROOMS, modern, furnished house, for 3 months, gas, piano; reasonable rent. Phone 3775R.

POULTRY AND LIVESTOCK 27

ATTENTION, Poultrymen!—Plant thousand-headed kale for your Winter green food. The heaviest cropper of all. About 4,000 plants required for one acre. Price 75c per hundred, or $3 per 1,000. T. W. Palmer, R.M.D. No. 3, Victoria. Phone 7065. Take Lake Hill bus.

ARTHUR Hemingway, City Market Auction, will sell your cow privately or at auction any time. Shipments received and cared for. Good cows for sale always on hand. Phone 3464.

AT Stalls 53 and 43, City Market, on Saturday, a large selection of fresh-killed milk-fed poultry. Broilers, 50c per lb.; boiling fowl, 35c and 35c; roasters, 50c per lb. See me before buying elsewhere, for I have the quantity and quality. At store, 832 Yates St., dressed poultry always on hand, 1 bill daily. Guaranteed fresh eggs, 6 doz. for 33c. Laying hens and pullets. Largest stock in city. 500 Wyandottes and 500 Leghorns, also Barron's day-old chicks. John Day, 562-36 Yates St., next Dominion Theatre. Phone 1366.

FOR Sale—Chickens, Rhode Island Reds, White Leghorns, laying. 1603 Gladstone Avenue. Phone 4703L.

FOR Sale—Family cow, Jersey, 7 years old, bred 6 months, $100. F. Deveson, Lake Hill P.O.

FOR Sale—3 female chocolate Pomeranian puppies, cheap. Phone 7014.

FOR Sale—Fine pen black Minorcas, eight hens, laying; 1 cock; cheap. 1163 Chapman Street.

FOR Sale—Nanny goat, milking, $40. Apply Smith, Irwin Drive, Saanich Rd.

FOR Sale—Fine Jersey cow, four years old, milking 35 lbs. day, bred 3 months. Apply 384 Falmouth Road, Saanich Road.

FOR Sale—Jersey-Holstein cow, milking six gallons, also heifer and calf, all in excellent condition. Also quantity of fowls. Apply N. Capeman, Sidney P.O.

FOR Quick Sale—English setter, sire Mohawk II., sweepstakes champion in field trials of America, excellent worker, dam of winners; $35. Also her dog pups, 2 mos., by Bachelor Racket, $25; bitch registered. One pair black Flemish Giants, $8. Phone 14, G. E. Goddard, Sidney.

FOR Sale—Spitz pup, male. Phone 3975L.

FOR Sale—Eight Wyandotte laying hens. Phone 4134R.

FOR Quick Sale—English setter, grandsire Mohawk II., sweepstakes champion in field trials of America, excellent worker; dam of winners, $35. Also her dog pup, 3 months, by Bachelor Racket $25, registered. One pair Black Flemish Giants, $8. Phone 14, G. E. Goddard, Sidney.

A Mart for Busy Readers—House and Business Property for Sale and Exchange

POULTRY AND LIVESTOCK 27
(Continued)

FOR Sale—Registered Pekingese, three months old; toy specimens. Phone 3747X.

FOR Sale—First-class bay driving mare with buggy and harness, also light express wagon. Phone Wm. Townsend, Colquitz 5, or R.M.D. 3, Wilkinson Road.

FOR Sale—One male and one female toy Yorkshire, pedigreed, with both prize winners and winner of silver medal. 589 Kelvin Road, Cloverdale.

SHIP YOUR EGGS TO
THE NORTHWESTERN CREAMERY
1311 Broad St., Phone 2768
BEST PRICES PAID

GOAT for Sale—Native Toggenburg, 3rd prize, $50. 830 Dunsmuir Road, Esquimalt.

GOOD brood sow for sale. Harrett, Cedar Hill Road, between Ruby Road and Tyndall Ave.

HEN and nine chicks for sale, 3 weeks old. Phone 0565X.

HATCHING eggs from selected heavy Winter-laying W. Wyandottes, Bradley's and Solly's birds, No. 1 pen, $3 for 15; No. 2 pen, $1.50. 1745 Fairfield Road. Phone 3879Y.

MOVE your cows with Allan Hemingway's transfer; reasonable rates. Phone 8184.

PEKINGESE puppy, 5 months, eligible registration, sire "Shentung of Wangsa"; make splendid brood matron; red, black mask. Quick sale, $30. Mrs. Castle, Ganges, B.C.

SKIM milk for hogs, calves and chickens, 3c per gallon. Vancouver Island Milk Producers' Association, 930 North Park St.

SOUND horse, covered wagon and harness, $100 cash. Box 2470, Colonist.

THOROUGHBRED Persian kittens for sale. 983 Island Road. Phone 6835Y.

WANTED—Quiet useful horse for express wagon; low price. Box 5437, Colonist.

WANTED—Good grade Jersey cow. J. M. Clague, Port Washington, B.C.

WILL sell cheap to good home, Spitz puppy. Phone 4311L.

WYANDOTTE hen and 14 first cross Wyandotte-Leghorn chicks, $6.00. Phone 5815L.

WELL bred goat, just kidded first time, milking two quarts, gentle; $50. 1037 Crescent Road.

YOUNG gosling for sale, $1. Phone 3773X.

6 YEARLING Barred Rocks, two-eighty-five each; 4 two-year-old, two-thirty-five each. 1700 Cook St.

2 COWS, one Guernsey-Holstein, milking 3½ to 4 gallons, bred May 24; Jersey-Holstein, milking 3½, bred 4 months. 533 Cresse Ave.

AUTOMOBILES 28

THE BIG SUMMER USED CAR CLEARANCE IS NOW ON

1916 McLAUGHLIN touring master six, down and balance on easy terms $550

1917 McLAUGHLIN touring, a fine car, at, down and balance on easy terms $300

1920 CHEVROLET touring, at only down, and balance on easy terms $300

1918 CHEVROLET Baby Grand touring, down, and balance on easy terms $375

1920 FORD sedan — just like new — down, and balance on easy terms $375

1918 OVERLAND "90" touring, down, balance on easy terms $350

1920 SCRIPPS-BOOTH roadster, like new, down, and balance arranged $550

1917 GRAY-DORT chummy roadster, down, balance on easy terms $275

1920 OVERLAND "4" touring, equal to new, down, balance on easy terms $350

1920 GRANT touring, used few months only, down, and balance arranged $550

1918 STUDEBAKER 7-passenger touring, down, and balance arranged $200

1917 CHEVROLET touring, good condition, down, and balance arranged $250

We have about 35 cars to choose from, and 30-day free service goes with each. All are mechanically inspected and guaranteed for one month.

CARTIER BROS.
724 Johnson Street Phone 5237

AUTO PARTS

A LARGE stock always on hand of used parts for the following cars: Apperson, Abbot-Detroit, Buick, Chalmers, Cadillac, Carter-Car, Cole, E.M.F., Flanders, Franklin, Hupmobile, Hudson, Overland, Oakland, Reo, Russell, Stoddard-Dayton, Mitchell, Tadhope, White and Winton; at a fraction of the original cost.

BOSCH Magnetos and coils, 1, 2, 3, 2 and 8-cylinder engines, carburetors, gas tanks, bodies (touring and delivery), tops, side curtains, cushions, lamps, springs, tires, tubes and rims.

TIMKEN front and rear axles.

Mail orders given prompt attention.

PACIFIC MOTOR CAR CO.
"Mr. Junkie"
941 View Street Phone 3858

AUTOMOBILE wanted, in exchange for good lot in Oak Bay, 60x120 feet. Address J. D. Jay, Cassidy, B.C.

W. H. HUGHES
AUTHORIZED distributor for Bearing Service Company, Jaxon's Rims and rim parts, Ill Speed Piston Rings.
547 Yates Street Night Phone 3228L.
Phone 2516.

BABY Grand Chevrolet. Reasonable rates. Phone 1063, after 6 p.m., or Sundays 3867Y.

DO your own repairs under expert supervision. Cars bought and sold, any model, any condition. Fix-It-Yourself, Church Garage, 914 Courtney. Open evenings.

EXPERT mechanic will do auto repairs in spare time. Estimates given on all jobs, mechanical and electrical. Work guaranteed. Phone 7267, evenings.

FOR Sale—1918 Chevrolet touring, in good order and new tires, $725. Phone 3475R.

FOR Sale—McLaughlin Six Special, with all new cord tires. Can be seen at 2042 Bridge Street.

FOR Sale—Chevrolet, late model, electric starter, dash light, demountable rims, tires good, also spare; for quick sale, $375 cash. Phone 3963L or 5858.

FOR Sale—1918 Ford Touring; good order; bargain. Phone 2465.

FOR Sale—Will be through with my Ford car June 18; would like to meet a cash buyer. Box 2448, Colonist.

FOR Sale—Ford touring, good running order, a snap for quick sale, good tires, shock absorbers, new paint. $425. 981 Superior Street. Phone 1074.

FOR Sale—Late model Chevrolet, cheap; new paint and tires. Tel. 3831L.

FOR Sale—1918 Gray-Dort special touring, private car, in good condition. Reasonable price. Phone 1202Y.

FOR Sale—Chalmers Six, in good running order. Price $900. Apply 280 Burnside Road.

FOR Sale—A baby grand Chevrolet, 1918 model, in excellent condition, for $1,200. Apply Lloyd-Young & Russell, Pemberton Building, Broad Street.

FORD Parts—We carry a stock of used Ford parts at 50% reduction on list price. Ford motor for sale. We buy Ford cars for cash. Pacific Motor Co., 941 View St. Phone 3858.

FOR Sale—5-passenger Ford touring, 1920 model, self-starter, electric lights, five practically new tires. Engine and car itself, in splendid condition. Used very little by private owner. Particulars, 91 Sims Avenue. Phone 4068L1.

McLAUGHLIN, 6-passenger, D44, in real good shape, just out of paint shop and a brand new top. For quick sale, $1,150.

E. A. DAVIE, LTD.
Phone 0500 980 Yates Street
Exide Batteries Exide Service

SAVE Money—Have your car overhauled or repaired in your own garage; prices reasonable; satisfaction guaranteed. Phone 6534L.

AUTOMOBILES 28
(Continued)

MASTERS MOTOR CO., LTD.

6—EXCELLENT BUYS—6
EASY TERMS ON ANY CAR
WE HAVE OTHERS, TOO

$675—FORD, 1920 model, 5-passenger, in new condition. It has a one-man top, demountable rims, etc., and it runs and looks as good as new. It has 2 new non-skid tires. Easy terms.

$575—$300 CASH, buys a 1920 Ford touring car which is in the very best of condition. It has exceptionally good tires, demountable rims, etc., and it runs as good as new. It is equipped with self-starter, etc.

$375—$150 CASH, and the balance easy, buys a late model Ford roadster, which is in the very best of condition. It runs as good as new, and the upholstering is in new condition.

$625—1918 CHEVROLET 5-passenger, in first-class order. It has very good tires, etc., and the motor runs fine. $227 cash, and the balance very easy secures this snap.

$625—CHEVROLET 5-passenger, 1918 model, in excellent condition. It has excellent tires, etc., and the motor runs as good as new. $227 cash and the balance very easy will take this car.

$1375—McLAUGHLIN runabout, 1920 model, only ran 1,500 miles. This is a far better buy than a new one, as it has just ran enough to be nicely worked in, driven by an experienced driver. It has 5 tires (the same as new), and numerous extras. $400 will secure this car, the balance payable monthly.

$895—FORD Sedan, 1920 model. The owner of this beautiful Sedan needs the money, so he has instructed us to sell it quick. Here's your chance, as a new one will cost you $500 extra. It is fully equipped with self-starter, etc., and it runs like new. $325 cash, the balance easy, and it is yours.

$975—$325 CASH, takes a beautiful 1919 Saxon 5 touring car. This is a real, reliable, economical family car.

MASTERS MOTOR CO., LTD.
915 Yates St. Cor. of Quadra St.
Phone 370

McMORRAN'S GARAGE
727 Johnson Street Phone 8377

OVERLAND, model 81, good repair, $475. Buick, 5-passenger, $325. Raybestos brake lining at 40 per cent off list.

OPEN ALL NIGHT

THREE VERY CHEAP BUYS IN USED CARS

ONE—1920 Gray-Dort special, guaranteed mechanically same as new car, good tires, only run 3,000 miles, cheapest and best buy in city, for only, terms, $1,100.

ONE—Ford roadster, in good order mechanically, four new tires, for $375.

ONE—Late 1918 Ford touring, with self-starter, Willard battery, and mechanically in first-class order, good tires, for only $350.

We give terms

Apply to

JAMESON & WILLIS, LTD.
765 Fort Street Phone 2246

STORAGE space for one truck and 3 touring cars, $3 per month. Wanted, Ford car, any condition, for spot cash.
ARTHUR DANDRIDGE
Auto engine specialist, 740 Broughton St. Phone 2812; night, 5474R.

WILL pay cash for a Ford in good running order, roadster, touring or delivery body. Give full particulars to Box 0570, Colonist, or phone 4326Y.

WE have a complete list of owners of pleasure cars and trucks on Vancouver Island, including Victoria. We refund postage for all undelivered circulars and circular postcards. Newton Advertising Agency, Suite 24, Winch Bldg., City. Phone 1915.

W. W. HARKER, late "Hub" Cycle Store, is now foreman at Plimley & Ritchie, Ltd., 611 View St. Expert cycle repair work guaranteed.

WANTED—A truck to carry cord and a half. Box 0552, Colonist.

WANTED—Chevrolet touring car, 1918 or 1919; must be cheap for cash. Owners only. State full particulars in first letter, to Box 5417, Colonist.

8 EXCELLENT BUYS IN GOOD USED CARS, EASY TERMS

1917 DODGE touring, in excellent condition. Owner, leaving town, must sell at once. A real sacrifice at..... $850

1919 STUDEBAKER, in new condition. This car has been privately owned, and used very little, and is absolutely as good as new in all respects. The best buy in town at..... $1700

1920 CHALMERS 6, 7-passenger, in beautiful order. This car has just been overhauled and repainted, and runs and looks like new. Would make an ideal family or stage car. A bargain at $1600

1918 OVERLAND, Model 90, in excellent condition; 4 new tires and spare. A gift at..... $875

1918 McLAUGHLIN 4, roadster, in the best of shape; all good tires and spare. A snap at..... $475

1920 NASH 6, 7-passenger; demonstrator, run less than 300 miles. A bargain at $2650

WE HAVE MANY OTHERS

We Pay Cash for Good Used Cars

TAIT & McRAE
Phone 1693 935 View St.

$575—$350 cash, balance easy, takes Chevrolet roadster, in splendid condition; any trial given. Phone 2415X.

3-PASSENGER 1918 Overland roadster, Model 90, has been carefully driven and is in good condition. Revercomb's Garage, 925 Yates St.

3-WHEEL English cycle car, 2-seater, splendid condition, very economical to run, standard tires, all new, spare parts. Phone 5557L.

Hudson 4	$573
1918 Ford 1-ton truck, worm drive	$550
1918 Ford touring	$350
1919 Chevrolet touring	$625
1918 Ford roadster	$325

Nash 6, like new, snap for cash
1919 Chevrolet roadster, best buy in town.
These cars will stand strict inspection
CAPITAL SERVICE GARAGE
1053 Fort St., cor. Cook and Fort. Phone 3884

AUTOMOBILES WANTED
Any size or make
We buy for cash
PACIFIC GARAGE
941 View Street Phone 3030

1918 CADILLAC battery, $55; Gray & Davies generator, $35; 6-volt batteries, $30. Pacific Garage, 941 View Street.

1 DANDY Ford bullet, $350; also Briscoe, Fords, Chevrolets and Hupmobiles, trucks, and many others. It more than pays to see Rennie first.

TRUCKS

OUR deferred payment plan brings a new truck within reach of all who do not want to pay cash. A new truck is usually cheaper in the end and far more satisfactory. Investigate today and learn how you can get a new TRAFFIC or DAY-ELDER truck and pay as you earn. Acme Auto Repair Shop, TRAFFIC and DAY-ELDER Dealers, 741 Pisgard Street.

GIANT MOTOR TRUCK CO., LTD.
Victoria Branch
721 Johnson Street Phone 637

ANNOUNCEMENT TO TRUCK OWNERS
THE Giant Motor Truck Company, Limited, have opened up a general service and repair station at 721 Johnson Street.
When in need of any service, call and see us, or phone 637.
Satisfaction Guaranteed
W. J. DUKE, Manager

CYCLES AND MOTORCYCLES 29

ATTENTION — Old bicycle parts are worth money, and we pay it. Victory Cycle Wrecking Works, Phone 735. 581 Johnson Street. Will call at any address.

FOR Sale—Ladies' bicycle, good as new. Tel. 2293L1. 471 Belmont Rd.

CYCLES AND MOTORCYCLES 29
(Continued)

FOR Sale—Single-cylinder Harley, in good running order, $10. Call after 6 p.m., 544 Dallas Rd.

GENT'S bicycle for sale, 16-in. frame, cheap. 2056 Carroll St. Phone 378R.

INDIAN motorcycle for sale, Presto-lite, tandem seat, new tires; cheap for cash. Phone 7561R1.

RALEIGH bicycle, Sturmey Archer three-speed. Phone 1486L1.

AUTOS FOR HIRE 30

Phone 1937 — Phone 1937
AUTOS FOR HIRE
Reasonable Rates
Day and Night
W. McALLISTER

A CAR for hire; careful driver. J. Hoppe. Phone 4080R. Reasonable rates.

CAR leaves for Cordova Bay every hour commencing at 10 o'clock, leaving corner Fort and Douglas.

COMFORTABLE car for hire. Parties arranged for. N. C. Bunnell, Phone 0500R.

NEW Hudson six for hire, day and night. Phone Frank Moore, 089R or 4545.

NEW car, 1921 model, easy, comfortable, five-passenger; Brentwood Gardens, $3; Deep Cove, $5; Cordova Bay, via Uplands, $1.50; Marine Drive, $1.50. Shopping, $1.50 per hour. M. Llewelyn Edwards, 2051 Byron Street, Oak Bay. Phone 5510L1.

PRIVATE car for hire, with driver. Terms reasonable. Night or day. Phone 6125R.

SIX-CYLINDER McLaughlin for hire, $2 per hour. Phone 7516L.

5-PASSENGER Chevrolet. Rates reasonable. Phone 5900 or 1515. C. C. Smith.

5-PASSENGER car for hire, day or night; reasonable rates. Phone 5506. After 6 p.m., 4003R.

LOST AND FOUND 32

LOST on Tuesday afternoon in Yates St., or left in Houlain jitney, a lady's black handbag containing over $10. Good reward. Phone 1885R.

LOST—Monday, on Yates, Blanshard or Fort Sts., brown envelope, containing snapshots. Phone 5194X.

LOST, or mislaid—Eyeglasses with chain, last week. Phone 2458L. Much needed.

LOST—Wilmot Road, Cordova Bay, a walking stick having names of engagements on French front engraved on it. Shell driving band on handle, with "Major A. W. Woods" engraved. Finder please leave at Colonist Office or communicate with Lt.-Col. A. W. Woods, R.M.D. 4, Gordon Head.

LOST—A liver and white spaniel dog, last seen at Craigflower School. Phone Belmont 5R.

LOST—Bay mare, white star on forehead, from Gorbally Road. Finder leave at Carlin's barn, cor. Maple and Topaz. Meep Singh.

LOST—On Saturday, 11 a.m., on Foul Bay car or corner Fort and Douglas, steel shoe buckle. Will finder kindly phone 3215 or 5417.

LOST—Ford tire and rim. Reward. Phone 2588X.

LOST—At Shawnigan Lake, on 8th June, between Chief Justice Hunter's residence and Kingsley's store, Kodak, 3¼ x 4¼, in case. Reward. A. Hutchison, Cobble Hill.

LOST—On Monday afternoon, in city, earring drop. Phone 4517R.

LOST—A gold wrist watch from Green Avenue to Gorge. Finder phone 3557.

LOST—Leather case and exam. music. Phone 3966L.

HOTEL DIRECTORY 33

DALLAS HOTEL — Comfortable family residential hotel, facing sea; terms moderate. Phone 7150O.

DELHI HOTEL—Under new management. Bedrooms and light housekeeping rooms; thoroughly cleaned throughout; terms moderate. S. Shelton, Proprietor.

HOTEL ALBANY, 1001 Government St. (formerly Brown Jug) — Bedrooms; rates, 75c and up, weekly, $3 and up. Phone 7589O.

BUSINESS CHANCES 34

BOARDING house, 13 rooms, large store attached (Esquimalt), rent $25; house full; furniture for sale. Lease if required. Phone 2488.

FOR Sale—Good opportunity in hardware and sundries business; good scope for development; small stock; splendid position; post office, etc., on premises, pays rent. Box 2535, Colonist.

FOR Sale—Going concern, ice cream, candy and cigar business; sell at invoice price. Reason for sale, sickness. Apply Box 1508, Colonist.

FOR Sale—Confectionery and ice cream parlor, in the steady payroll town of Nanaimo. Price $6,300 cash. Apply Windsor Confectionery.

FOR Sale—The C. I. A. rooming boarding house and restaurant. Furniture and business for sale. Premises for sale on easy terms, or lease. Apply the owner, 2515 Turner Street, Victoria.

ICE cream, candy, soft drinks and school supplies, positively the snappiest, brightest and most profitable little business in the city; well fitted and magnificently located; long lease at very low rent; taking $45 a day. If you are a buyer we will let you stand behind the counter and check the figures. The first $1,800 gets it. Act quickly or you'll miss it.

DAIRY business—Grand business, making more than $300 a month clear profit all the year round. Price includes five magnificent cows and all equipment. Seafront location at city limits. $1,100.

COUNTRY store—Prosperous country district, doing $3,000 per month. Absolutely the soundest business on Vancouver Island. Capable of unlimited development.
H. AMPHLETT G. C. HOWELL
353-7 Union Bank Building
Phone 3900

SHAWNIGAN Lake—Seven-room furnished house. Apply Bagshawe & Co., 324-325 Sayward Bldg.

SPLENDID SUMMER RESORT BUILDING for sale at Bennett's Bay, Mayne Island. Two-story building, twenty-five by one hundred feet, on cement foundation, with basement. Downstairs consists of sitting room with open fireplace, dining room, kitchen, pantry and meat room and two cooks' bedrooms; second floor consists of thirteen bedrooms, bathroom, etc. (baths not installed). The building is heated by Economy hot air heater, and is electric wired throughout. Price, as it stands with three acres of cleared land with water-frontage, $5,000. For further particulars apply
FRANCO-CANADIAN COMPANY, LIMITED
118 Belmont House
Victoria, B. C.

WANTED TO PURCHASE

SMALL BUSINESS, with living rooms. Will pay cash.

Send in particulars to Box 1508, Colonist.

THE rights of a good manufacturing business proposition for Canada. No agents. Apply Box 5458, Colonist.

DELICATESSEN AND FRUIT BUSINESS IN CENTRE OF TOWN

THERE is a good chance here for increased business. Suitable premises at low rental.

Price of whole, $550, for immediate sale.

See

THE BUSINESS EXCHANGE
503 B.C. Permanent Loan Bldg.
Phone 2988

ENGINEER

WISHES to hear of coal or any mechanical business for sale that $5,000 to $10,000 will handle.

Apply Box 5400, Colonist

WELDING shop, complete, doing good business; sickness reason for selling. P.O. Box 1300, Victoria, B.C.

BOATS AND LAUNCHES 36

ADAMS 2-cycle 5½-horsepower launch engine, with reversible propeller and shaft, for sale, cheap. Phone 0560.

FOUR-CYLINDER Buick engine, magneto, gas tank; dandy shape; $85. Copeland & Wright, Sidney.

BOATS AND LAUNCHES 36
(Continued)

NEW 16-ft. round bottom dinghy, complete, $45; others built. 2114 Steele St., Burnside.

PETERBORO canoe, good condition, $65. Phone 1611R.

WANTED—Launch, 25 to 35 ft., with good engine. Apply Box 0570, Colonist.

WANTED—Launch, 30 to 35 ft., with good 4-cycle engine and spray hood. Box 614, Colonist.

BUSINESS DIRECTORY 37

AUTOMOBILES

GASOLINE, oils, accessories. Service station for Studebaker and Gray-Dort cars. Jameson & Willis, Ltd., Phone 2246, 748 Broughton Street.

AUTO RADIATORS AND FENDERS

AUTO Radiator and Fender Specialists. Workmanship that cannot be excelled. BURGESS BROS.
1961 Government Street Phone 2857

AUTO KNITTING

AUTO knitting done to order; cleaning and adjusting machines; instructions given in operating. Phone 3043. Bellevue House, Yates Street.

BUILDERS AND CARPENTERS

ALTERATIONS, jobbing, repairing; roofs repaired and reshingled; satisfaction guaranteed. Phone 5804R.

BRICK, plastering and cement work, general contracting; old property remodelled a specialty. Harry Hemstalk. Phone 7855L1.

BELTON, J. W., carpenter and builder. Alterations and repairs. 2057 Olympia Avenue. Phone 5510R.

CARPENTRY—Alterations and repairs; roofs repaired and guaranteed. T. Thirkell. Phone 1703. Estimates free.

MORRY & CHAMBERLAIN, carpenters and builders; satisfaction guaranteed. Phone 5327. Res. phone, 5524R.

COLLECTIONS

COLLECTIONS anywhere; efficient service, prompt remittance. No collection, no charge. T. P. McConnell Mercantile Agency, 589 Pemberton Bldg.

CLEANING AND PRESSING

DYEING, cleaning, pressing and repairing. Ise, tailor, 531 Broughton. Phone 5764.

CHILDREN'S OUTFITTER

CHILDREN'S and ladies' outfitter—Seabrook Young, 1431 Douglas St., near Pandora. Phone 4740.

CARPET CLEANERS

CUSTOMERS SAY WE ARE WIZARDS AT CARPET CLEANING

ALL our work is really marvelous and satisfactory. No other process is equal. We remove all dirt and dust and restore colors, and carpet looks new. Prices according to class of carpet.

THE CARPETERIA CO.
1017 and 1019 Cook St., near Fort
Phones 1455 and 3385L

FOR the most thorough and careful work, phone 7683. Victoria Carpet Washing Co. (All Veterans' Company), 821 Fort St.

LATEST method in carpet cleaning—Phone 7616L. Returned men. Modern Carpet Cleaning Co. It pays to see us first.

DRY GOODS—WHOLESALE

WHOLESALE DRY GOODS — Turner, Beeton & Co., Ltd., wholesale dry goods importers and manufacturers; men's furnishings, tents, "Big Horn" brand shirts, overalls. Mail orders attended to.

EXPRESS AND TEAMING

ALLAN Hemingway's Transfer. Phone 8184 or 8018L. Furniture, baggage, livestock moved anywhere at reasonable rates.

ALWAYS Reliable — McIlwaine Bros., largest motor furniture vans in Victoria; long distance hauling a specialty; cheap rates. Phone 7452; night phone 7330. 515 Yates Street.

DRAYMAN—Joseph Heaney, office at 1308 Wharf Street. Phone 171.

FURNITURE moving, baggage and general hauling. The General Service Transport, Limited, 1107 Langley Street. Phone 55.

JEEVES BROS., motor and horse vans for moving; storage, shipping and packing. Phones 3398 and 514. Office: 1000 Government Street.

MOVE your furniture by motor or team; quick and reliable service. Estrual to J. D. Williams. Phone 870.

SAFETY STORAGE & WAREHOUSING CO., LTD.

THE biggest furniture padded moving motor vans in Victoria; cheap rates. Phone 497. Night Phone 8010L.

EMBOSSED STATIONERY

PRIVATE STATIONERY embossed in any design or color. The Colonist Printing Company, Limited.

ENGRAVING

FOR stencil and seal engraving; general engraver and stencil cutter. George Crowther, Green Blk., 1213 Broad Street, opposite Colonist.

FUNERAL DIRECTORS

B.C. FUNERAL CO. (Haywards, Ltd.) —Funeral directors and embalmers. 734 Broughton Street. Phones 2235, 2236.

FURRIERS

FOSTER, FRED, 1213 Government Street. Phone 1537. Alterations and repairs.

FURRIER—During June and July we take all fur work at Summer prices. J. Sanders, 1565 Oak Bay Ave. Phone 5613.

JUNK AGENCY

ALL kinds of junk, also tools bought by the Veteran Junk Co., 1315 Wharf Street. Phone 3551.

D. LOUIS, Bag, Waste, Metal and Machinery Merchant; wholesale only. Plants a specialty. Phone, Fair 505. 2323 Prince Edward Street, Vancouver.

SAVE your white and print cotton rags; we pay 3c lb. We buy bottles, paper, and junk of all kinds. Phone 2765.

VICTORIA JUNK AGENCY CO., 1416 Wharf Street, and 1405 Store Street. Phone 1336.

LITHOGRAPHING

LITHOGRAPHING — Lithographing, engraving and embossing. Nothing too large and nothing too small; your stationery is your advance agent; our work is unequalled west of Toronto. The Colonist Printing & Publishing Co., Ltd.

MONUMENTS

STEWART Monumental Works, Ltd. Stone yard, corner May and Eberts Streets, near Cemetery. Phone 4517.

OXY-ACETYLENE WELDING

CAST iron, brass, steel and aluminum welding. H. Edwards, 524 Courtney St.

PRINTING

WHY send your printing orders East when you can get them done better, quicker, and at the same price at The Colonist Printing Department?

PLUMBING AND HEATING

ASHTON'S, LIMITED—Opposite V.M.D. Plumbing, heating and sheet iron work. Victoria phone 4753. Oak Bay phone 3159.

Phones 1854, 3808L. 937 Fort

HAYWARD & DODS, LTD.
PLUMBING HEATING

PUBLIC STENOGRAPHER

MISS I. PALMER, 115 Pemberton Bldg. Orders by phone, 5293.

WORK strictly confidential. Miss Pike. Phone 4898 and 6952L, 311 Jones Bldg.

PLASTERING AND CEMENT WORK

GET that cement floor, walk, driveway, or whatever it may be, done now. All work of first quality only. Get an estimate by phoning 1866.

J. ALLEN, Plasterer—Estimates given on plain and ornamental plastering, cement work, repairing, etc. Phone 3596, 3353 Beach Drive.

BUSINESS DIRECTORY 37
(Continued)

PATENTS

PATENTS, trade marks, designs, copyrights. Featherstonhaugh & Co., the old established firm of patent attorneys. Offices, 1020 Rogers Building, Vancouver, B.C.

PATENTS obtained, technical specifications and drawings prepared. T. L. Boyden, M.I.E.E., etc., 1150 Broad Street, Victoria, B.C.

PATENTS—Rowland Brittain, registered attorney; patents, trade marks and designs in all countries. Fairfield Building, 445 Granville Street, Vancouver, B.C.

PAINTING AND PAPERHANGING

LOWEST estimates on painting, kalsomining, by the J. B. House Repair Co. Phone 1048R.

PAINTING, kalsomining and decorating. Stewart Lowry, phone 7478L1.

PAINTING—All kinds of glass work; personal attention. Phone H. Burns, 1919 Davie Street.

T. W. Giddens, 807 Niagara Street, James Bay. Painting, kalsomining, paperhanging. Phone 1595.

TYPEWRITERS AND SUPPLIES

TYPEWRITERS—New and second-hand; repairs; rentals; ribbons for all machines. United Typewriter Co., Ltd., 702 Fort Street, Victoria. Phone 4798.

VICTORIA Typewriter Exchange—Rentals, repairs, etc. 209 Stobart Bldg. Phone 5813.

TAILORING

LADIES' Tailor—John Sanders, 1560 Oak Bay Ave. Phone 5613. Alterations and repairs reasonable.

WOOD

BUCHAN Singh, 2306 Graham St. Chemainus wood, kindling, cordwood, stove lengths. Phone 7652.

CHEMAINUS wood for sale at cheap rate. Phone 4815.

COWICHAN LAKE millwood and blocks, dry kindling wood. W. A. Cameron & Bro. Phone 3000.

THE Burning Wood Company, 655 North Park Street. Phone 6725. Cordwood direct from the bush; wood and coal; millwood, cordwood, kindling and bark. Clinkers supplied for sidewalks and garage roads.

WINDOW CLEANING

ISLAND WINDOW CLEANING CO.
Phone 3515 547 Yates Street
"The Pioneer Firm"
We don't advertise our work.
Our work advertises itself.
Our Auto Service is at Your Command.
W. H. HUGHES, Proprietor.

RELIABLE window cleaners, janitor work, etc. Phone 3545R.

PROFESSIONAL DIRECTORY

ARCHITECTS

D. H. BARRY, M.S.A. (Eng.), c/o Allwood & Barry, 435 Sayward Building. Land surveying. Commercial drafting.

BARRISTERS

DUNLOP & FOOT
Barristers, Solicitors, Notaries, etc.
Members of NOVA SCOTIA, MANITOBA, ALBERTA and B.C. BARS
Phone 215
510-12 Sayward Bldg. Victoria, B.C.

LAND SURVEYORS

SWANNELL & NOAKES, C.E., D.L.S., B.C.L.S., 1006 Government St. Phone 377.

CHIROPRACTORS

CHAS. A. and Estella M. Kelley. Established over 5 years. Consultation free. Phones 4140 and 5874. 415 Sayward Bldg.

DR. Fred Eilers, 709-10-11 B.C. Perm. Loan Bldg. Phones: Office, 5058; res., 5083L.

ELIZABETH Dwight. 10 to 12, 2 to 5; other hours by appointment. Consultation free. Phones 7463, 5553R. 520-22 Pemberton Building.

R. COLLIER, D.C., Ph.C., and Isabel G. Collier, D.C., Palmer School Graduates. Hours, 10-12, 2-5, 6-7, and by appointment. Consultation free. Literature on request. 305-6 Pemberton Bldg. Phone 2178.

DENTISTS

DR. LEWIS HALL—Jewell Block, corner Yates and Douglas Streets.

DR. J. F. SHUTE, (late C.E.F.), Dentist. Office, No. 208 Pemberton Building. For appointment, Phone 7187.

MAGNETIC HEALER

MALCOLM MacLEOD, electrical magnetic healer, 301 Hibben-Bone Building. Hours, 10 a.m. to 12, 2-6 p.m. For appointment Phone 7754. Consultation free.

PHYSICIANS AND SURGEONS

DR. J. DUNLAP, Physician and Surgeon. Women's diseases. Suite 317 Walker Bldg., Second and University, Seattle, Wash.

NURSING

PRIVATE maternity home; good attendance and reasonable terms. Phone 881.

PRIVATE maternity home, 2225 Victor Street. Phone 514X.

OPTOMETRISTS

EYES tested and glasses fitted; examination free. E. M. Kelly, 418 Sayward Building.

HOUSES FOR SALE 39

GRANT & LINEHAM, LTD.
(Established 1885)

A SELECT HOME MOST DESIRABLY SITUATED—Well constructed throughout, and contains handsome reception hall, spacious parlor and dining-room, with open fire, buffet and mantel, with cabinet and clock; cosy panelled den with open fire; cloak room; large light kitchen and pantry; three roomy bedrooms with large clothes closets; bath and toilet separate; large sleeping porch; basement and furnace; garage. Half an acre of grounds, and uniquely situated on high ground with magnificent view of city, Straits and Olympics. This fine home has been reduced in price from $7,500 to $5,800 for speedy sale, and represents the best value to be obtained in a Victoria home today. Viewed by appointment only.

FOR THE RETIRED MAN—A very attractive little country home, comprising new and well built bungalow of four rooms, with pantry and bathroom, veranda, and full concrete basement; poultry house and small stable; 1½ acre of good land, all drained and cultivated; strawberries, loganberries, currants, gooseberries, and some fruit trees; all fenced; water laid on, and phone and light available. Pleasantly situated close to sea and transportation, and in desirable part of North Saanich. A real bargain for $3,100.

FIVE ACRES ON SEAFRONT in North Saanich—Splendid land, all cleared; good boathouse, camping shack, and bored well, with splendid water supply.

FOUR AND A HALF ACRES SEAFRONT in same district—Lovely private beach with boathouse; land nicely treed and wire fenced; quiet and private situation; close to transportation and on good road. A rare homesite for any season of the year.

WE Have a Few Summer Cottages for Sale, and a steadily decreasing number of desirable camping sites on seashore or adjacent thereto; also two Summer Cottages at North Saanich for rent.

Call at our office for further particulars

1309 Douglas Street Phone 664

ARE you looking for a good home cheap? We have a list of good homes to sell at half they cost to build, and on easy terms. Crown Realty Co., Imperial Bank Buildings.

A COMFORTABLE, well-built, modern home, 6 rooms, open fireplace, hall, pantry and bathroom. Full basement, arranged for furnace. Lot 50 x 173, under cultivation. Close to car line. Price $3,000, terms. Phone owner, 4157L1.

BEAUTIFUL Oak Bay bungalow, 5 rooms, modern, especially well built, cement basement; nice lot, near car line; a bargain, $5,300, terms. Crown Realty, Imperial Bank Chambers.

HOUSES FOR SALE 39
(Continued)

LEEMING BROTHERS, LIMITED
1124 Broad Street Telephone 748

WEEK-END SPECIALS

FOUL BAY—Here's a fine bungalow of five good rooms with built-in features and open fireplace, all in good condition. Garage. Easy terms. $3,200

CENTRAL—Extra well built six-roomed house, in finest shape inside and out. Built-in features. Garage with cement driveway. $2,075

VICTORIA WEST—In a good location, few doors from street car. Attractive five-roomed bungalow with extra good finish and all built-in effects. Nice garden. $3,450

ROYAL OAK—Comfortable four-roomed bungalow with open fireplace in living-room; bath, hot and cold water. Fine orchard and small fruits; about three-quarter acre. Garage. $3,200

Listing No. 5106
A LOVELY little home, on nice street, in Fernwood, consisting of entrance hall, sitting-room, 3 bedrooms, kitchen and pantry, full basement; long lot in garden, small fruits, etc. This home is in absolutely A1 condition, having been kept in splendid repair by owner since being built in 1911. The price is $5,000, and terms can be arranged.

Listing No. 3144
HOLLYWOOD BUNGALOW, $3,500
$600 CASH and very easy terms buys 5-room California bungalow, on fine paved street (local improvement taxes almost paid out); 2 nice bedrooms with wardrobes, entrance hall, parlor and dining-room with fireplace and built-in effects; a modern kitchen; high, full basement. Lot 50x115, with large garage.

Listing No. 3138
CENTRAL PARK SEMI-BUNGALOW, $3,000
CLOSE to Central Park and Queens Ave.—A seven-roomed modern home of good appearance, on a paved street, containing entrance hall with fireplace, dining-room panelled in fir; sitting-room, kitchen, pantry, bath and toilet, 3 bedrooms with large closets. The house is well built, rooms all good size; lot in garden, with garage. A real snap at $3,000. Owner will accept terms.

Listing No. 5141
MUST BE SOLD
7-ROOM BUNGALOW, $5,300
SOMETHING exceptional and hard to get —7 rooms on one floor, consisting of 3 or 4 bedrooms as desired, large dining-room, breakfast-room, good kitchen, pantry and one small dressing-room. Every room in this home is in first-class condition throughout; fine garden, fruit trees and small fruits, shade trees and flowers; good appearance; high part, overlooking sea and close to cars, large public school, in a select boulevarded treed location. And $500 will handle—or what offers?

Listing No. 5084
PRETTY NEW BUNGALOW—LOT 54x150—$3,800
AMIDST yellow broom and shady oaks, on a quarter acre, neatly fenced, in beautiful lawn, roses, flowers and vegetable garden, strawberries, blackberries, raspberries, gooseberries and some fruit trees; fine chicken house and wire run. A 1914 cream and white bungalow, just painted (including roof) and kalsomined. Front sleeping porch entwined with creepers and shaded by awning; entrance hall and sec- and hallway, parlor with wide bay window, folding doors to dining room in semi-panelling with richly colored leatherette, and choice buffet, bookcases and fireplace; fully modern bright kitchen; two lovely bedrooms, with deep wardrobes; wide bath and toilet; high, full basement, piped. All rooms are of good size and bright. On mile circle, just off car line, in high, healthy location. Taxes are low. Owner, a professional man, is called to England, hence this sacrifice. Furniture may be purchased.

READ THIS—Listing No. 13
9-ROOM modern house, Oak Bay, standing in 3 acres of beautifully-kept land, with large orchard and quantities of small fruits. Two blocks from sea and beach, four blocks from the car line. This is a wonderfully cheap property and well worth seeing. The value is in the house alone. Only $12,500.

THE GRIFFITH COMPANY, LTD.
101-104 Hibben-Bone Bldg.
Phones 1490, 1610

BEAUTIFUL well-finished 5-room bungalow, modern, fine basement; ¼ acre; cement walks. Gorge district. A bargain, $3,550, terms. Crown Realty, over Imperial Bank.

CALIFORNIAN BUNGALOW

BEECHWOOD Avenue—6-roomed modern and very attractive bungalow, with wide veranda, living-room, dining-room, den, two bedrooms and cabinet kitchen; full basement, furnace, and Chinaman's room. Exceptionally well built, with large open fireplace, good quality built-in features, panelled and beamed. The den is fitted with disappearing bed. Large garage for two cars, with cement floor and driveway.

3 ROOMS $4200

A. S. BARTON WISE & CO.
111 Pemberton Blk. Phone 2201

BARGAIN

BIGGEST snap in the city, $800, terms. 5 rooms, partly furnished, and nice lot, close to beach.
Apply 2854 Fresi Street, Foul Bay.

Will the lady and gentleman who called on Monday evening to see this house please call again? Better terms can be arranged.

COWICHAN BAY

CHARMING Bijou residence commanding grand view, containing sitting-room, 2 bedrooms, bathroom, h. and c., kitchen, plenty of good water, wide waterfront, boatshed, trolley way and good moorings; very pretty flower garden, fruit trees, small fruit, all kinds of vegetables. Price $5,500. Good terms.

TWO-ROOMED well-built shack, standing in 5 acres, waterfrontage, beautiful view. Price $1,500. C. Wallich, Real Estate and Insurance Agent, Cowichan Station, E. & N. Railway.

COMFORTABLE, well-built home, four rooms and pantry, basement; near car; lot 50x200; full basement, large shed in rear. A real snap, $1,550; $350 cash, balance like rent. Crown Realty, Imperial Bank Chambers.

COTTAGE on Saanich Inlet for sale—4½ acres, with water frontage, near Mill Bay, partly cleared, cottage of five rooms, cement foundation; some furniture, a stove, crockery and tools. Price $1,600. Apply The Royal Trust Company, Belmont House. Phone 4760.

DIRECT from owner—Thoroughly comfortable, unpretentious house, in perfect order; 7 large, sunny rooms; 2 open fireplaces, electric range, constant hot water, cement basement, furnace, tubs, garage; half acre, prolific garden, vegetables, fruit, lawns, shade trees; overlooking meadow land and wood; within half a mile of car, school, beaches and close to Golf Links; early possession; or would rent first with option. Phone 5333X2.

ESQUIMALT bungalow, with large lot, well built, modern, $3,500, $500 cash, balance arranged. Crown Realty.

EXCEPTIONALLY well built modern 7-room bungalow, special built-in features, with high-class electrical fixtures, electrical range; large lot with fine garage; cement approach. One of the best and cheapest homes in Fairfield. Price $5,200, worth $7,500. See Crown Realty Co.

FINE, well-built semi-bungalow, 6 rooms, modern, with large basement; lot 47 x 135; on car line; small piece in rear rented more than pays taxes. Was listed formerly at $5,000. Owner, leaving for England, says sell for $3,200, on terms. A real bargain. Crown Realty Co.

FOR Sale by Owner—Fernwood district, 6-roomed modern bungalow, all conveniences, just painted and in perfect condition; good chicken house; large lot, laid out in garden; close to car and school. Price $3,500. Phone 4793Y.

CARLIN REALTY
Real Estate and Insurance. 221 Jones Bldg.

HERE IS THE SNAP YOU HAVE BEEN LOOKING FOR

EXTRA large four-roomed modern bungalow in Fairfield, containing living-room with open fireplace, built-in seats, beamed, panelled, etc.; hall; two nice bedrooms; Dutch kitchen; good bathroom. Large lot, lawn, several small fruit trees and strawberries. House is beautifully situated on corner lot; improvement taxes only a few years more to run. For quick sale, $3,050; $1,000 on the mortgage; reasonable terms on balance. Owner will accept less for all cash. Shown by appointment only.

FOR Sale—5 rooms, new, electric light, fireplace, city water, at Cadboro Bay. Will sell cheap. Owner leaving city. Phone 5782R.

HOUSES FOR SALE 39
(Continued)

PEMBERTON & SON
Pemberton Bldg. Phone 2100

FAIRFIELD DISTRICT—Close to car line, in good locality, a modern, newly-painted residence, containing 6 well-arranged rooms; concrete basement, hot air furnace in good order, laundry tubs. All floors are in first-class condition. Four bedrooms, bathroom, built-in fixtures and fittings of good workmanship and design, panelled walls. Large lot, on one of the best streets in the district. Immediate possession can be given. Price $5,700.

QUADRA ST.—High elevation—A modern bungalow, containing 6 rooms; basement part cemented and dry; open fireplace. All modern built-in fixtures and fittings, panelled walls. Garage. Price $4,400. Adjoining lot for sale.

A COMFORTABLE BUNGALOW of 5 rooms, in first-class condition. Good sitting-room with window seat and first-class electric fittings; dining-room with open fireplace, nicely decorated; 2 bedrooms, bathroom finished in white enamel; kitchen with modern conveniences, cupboards and bins; concrete basement. Excellent garden with bearing fruit trees and small fruits. Cement walks. The whole well kept and ready to take possession of without expense incurred in painting or kalsomining. On carline. Low taxes. Price $3,200.

EMPRESS AVENUE—Adjacent to Central Park—A newly painted house of 7 rooms; containing four bedrooms, sitting-room and dining-room, open fireplace; dry basement. All in first-class condition. Immediate possession. Price $3,500.

PEMBERTON & SON
Real Estate, Financial and Insurance Agents
Fort Street Victoria, B.C.

SWINERTON
Real Estate and Insurance
MUSGRAVE
Winch Bldg. 640 Fort St.

If you are looking for a really good home in the country at a bargain price, you can't do better than see us about this one.

ONE OF THE FINEST SUBURBAN HOMES ON SAANICH PENINSULA
7.30 ACRES

On the seafront, close to Sidney, with first-class road frontage. Land is all cleared and cultivated, level and free from rock. Beautiful view of the Gulf Islands. Well built

15-ROOMED HOUSE

Large drawing-room with open fireplace, dining-room, billiard-room, very large kitchen, bedrooms, bathrooms, etc. Big garage or stable, several chicken houses. Good tennis court.

This property would make an exceptionally good fruit farm, as it is especially adapted for the purpose. We consider the house alone worth the price asked of

ONLY $8,000, ON TERMS

We have several photographs. Call and see them

FINE, well-built modern bungalow, built-in features; 6 rooms, basement and furnace; splendid garage; real snap, $4,800. Crown Realty Co.

FAIRFIELD Beauty—7-room modern bungalow, large rooms, selected lumber, hardware furnishings and electric fittings; full size cement basement; modern heating system; cement sidewalk; electric range; garage. Worth $7,500. Will sell now for $5,000. Crown Realty Co.

FOR Sale by Owner—5-roomed partly furnished modern bungalow; concrete foundation, cement floor in basement and walks; lot 100x150, all in with vegetables and flowers; chicken house and run; cow barn, all new. Close to school and car. Apply Box 978, Colonist. Phone 5695X.

E. E. HEATH
1115 Douglas Street

FAIRFIELD—7-room semi-California bungalow, with large living-room, open fireplace with seats on side, and bookcases, with vestibule to front door; cosy den with open fireplace, large dining-room with built-in buffet, nicely panelled and beamed ceilings, Dutch kitchen with all built-in effects, two bedrooms and bathroom down, also large bedroom up, with storeroom adjoining; full cement basement, laundry trays, furnace and gas, including a fully furnished house of high-class furniture, only $5,500.

FOUL BAY—6-room modern California bungalow; large living-room with open fireplace, built-in bookcases and desk, large dining-room, built-in buffet and nicely panelled; 3 good sized bedrooms, two of them with running hot and cold water; Dutch kitchen with all built-in effects; full cement basement with furnace. There is a very good view of the Straits and mountains, and close to good bathing beach. Only $4,750.

FAIRHURST—5-room California bungalow, all built-in effects, two bedrooms with large clothes closets, large kitchen with pass pantry, two open fireplaces; full cement basement, on a full-sized lot. Only $3,500.

JAMES BAY—6-room modern bungalow, with two open fireplaces, situated on a full-sized lot, all in garden. Only $3,500. Immediate possession.

FERNWOOD—5-room modern bungalow; all built-in effects, full cement basement, furnace, situated on a large lot laid out in garden; good chicken houses, splendid view of the sea and mountains; situated close to car and school. Only $3,150.

E. E. HEATH
1115 Douglas Street

MORTGAGEE'S SALE

FOUL BAY—A splendid eight-room house on paved street and close to sea to be sacrificed. The rooms are large, attractive and in excellent shape. Fireplaces in living and dining rooms. Basement is full size, cemented, with wash tubs. Clear title. Price $3,200, $800 cash, balance by way of rent.

$2000 CAN buy a first-class five-room modern bungalow in a desirable district. Reasonable down payment, balance arranged.

COAST BUILDERS AND BROKERS
406 Union Bank Bldg.

GORGE bungalows—We have a number of modern, well fitted, up-to-the-minute bungalows, high-grade plumbing and electric furnishings; big lots; low taxes; $3,000, $2,750, $3,000, $3,500, on terms. Crown Realty Co., Imperial Bank Building.

GORGE bungalows—We have two modern, well-fitted, up-to-date bungalows, large basements, each with two lots. Owners would sell furniture separately. The prices, $5,500 and $3,000, cannot be equalled. Crown Realty Co.

PREPARED TO SACRIFICE

HIGH-CLASS family residence of eight rooms, close to Rockland Avenue, in the best residential district. House very high and commands magnificent view of sea and mountains, on two lots, in most secluded position; contains large dining-room with open fireplace, handsome oak mantel, sliding door into drawing-room with open fireplace; large library with open fireplace, off large hall, opening into conservatory. On solid stone foundation; basement; hot water heating. Four bedrooms and large attic; back stairs; two bedrooms have fireplaces. Good garage; fruit trees. The owner is away and wants to sell. No reasonable offer refused. Full particulars and keys from
BAGSHAWE & CO.
324-325 Sayward Bldg.

ISLAND Property—A five-roomed house, with barn, hen houses, small boathouse for launch, a carpenter's shed, small orchard, good beach, 3 good wells, never go dry, for $5,000. Only purchasers need apply. Box 2483, Colonist.

JAMES BAY lot, 60x130, 3-room shack, $1,700, terms. Phone 5605Y.

5-ROOM, WELL-BUILT HOUSE
AND 1 ACRE
POULTRY AND FRUIT PROPOSITION

LOCATED on good road. Ideal for poultry and fruit. All good land. Good water supply. In 3-mile limit.
$2,000 cash handles

THE BUSINESS EXCHANGE
503 B.C. Permanent Loan Bldg.
Phone 2988

MODERN Country Hotel, on paved road; nice buffet, billiard-room, large dining-room, bar fittings. Situated in nice grounds laid out in shrubbery and flowers. Splendid automobile accommodation, close to C.N.R. and the Gorge headwaters. Will sell, furnished, for $8,500, on terms. Crown Realty Co., Imperial Bank Buildings.

City, Suburban and Country Real Estate—Fruit and Dairy Farms, Poultry Ranches

HOUSES FOR SALE 39
(Continued)

$650—FOR two acres and good small house, Shawnigan; ½ cash.

$1000—NATTY small house, plastered, open fire, water in; good garden, all fenced; lot 57x138. TERMS.

$1100—FIVE-ROOM house, bath, toilet, nice location; $250 cash, balance monthly.

$1650—SIX-ROOM house, barn and chicken house; grand garden, lot 66x290. TERMS.

$1700—FOUR-ROOM, modern; high, close-in location, lot 50x150, all in garden. TERMS.

$2000—TWO absolutely modern and attractive four-room bungalows, clean and cosy; low taxes; near car. Excellent buying, both on EASY TERMS.

$2350—FIVE-ROOM, modern; through hall, open fire, bath, toilet and basement, big kitchen; full lot; taxes $11; $650 cash.

$2750—HILLSIDE — Well-built, absolutely modern and attractive five-room bungalow, built-in features, furnace and garage. EASY TERMS.

$2750—SEVEN big, bright, modern rooms, open fire, bath, toilet, etc. House in perfect shape, and a big lot, 60 x 040. EASY TERMS.

$2750—DINKY Oak Bay bungalow, in best residential section; very choice modern small home, with splendid garden. EASY TERMS.

$3000—FERNWOOD — Five-room completely modern bungalow, with open fire, built-in features and furnace; redecorated inside and out. EASY TERMS.

$3400—EIGHT rooms, bath, open fire; big, bright, airy rooms; orchard and all kinds of small fruits, barn and garage; tax $10; near car; land 140x100.

$3700—FIVE-ROOM modern bungalow, open fires, sliding doors; lot 50 x 140; half-mile circle; $500 cash and $40 month, including interest.

$4750—FIRST-CLASS Oak Bay location; modern and attractive six-room semi-bungalow; on essentially comfortable and well laid out home; furnace and garage. Honestly worth $6,000. EASY TERMS.

$5500 — SEVEN-ROOM magnificently built home, commanding unequalled views of sea and mountains; quarter acre garden in fruits, small fruits and vegetables, roses and border flowers galore; sleeping porch; cement basement and furnace; $2,000 cash, balance easy.

$7500—CHOICE Oak Bay home, best residential section; eight charming and well-decorated rooms, reception hall, furnace, garage, lawns and garden; lot 50x180, to lane. TERMS.

$16500—EIGHT-ROOM ultra-modern home, together with one acre of charming grounds, at Uniands. TERMS.

H. AMPHLETT G. C. HOWELL
500-7 Union Bank Building
Phone 6900

FOUL BAY HOME

IS this what you are looking for? A home in Foul Bay District, close to the sea. A well-built, well-planned, well-kept home of 7 rooms. Downstairs there is a nicesized entrance hall, a fine roomy drawing-room with fireplace, a panelled and beamed diningroom with built-in features, a Dutch kitchen with all the latest conveniences, and two comfortable bedrooms. Upstairs, two bedrooms with clothes closets, bathroom and toilet. In the basement there is another bedroom, extra toilet, furnace, laundry tube. A fine wide veranda runs round two sides of the house, from which a splendid view of the sea and mountains is always to be had. The lot, which is 70x112, is all in grass and flowers, and the whole thing makes a delightful home. And the price is only $6,750 for a quick sale. No phone information. Call at the office for appointment to view.

W. C. THORBURN A. McILVRIDE
116 Pemberton Block Phone 5705

FAIRFIELD SNAP

IMMEDIATE occupation, 6-room bungalow, 2 bedrooms and den with open fireplace, drawing-room with open fireplace, dining-room with built-in buffet, kitchen with electric range and electric heater ($600); running water one bedroom, linoleum on floors. Splendid appearance inside and out. Lot 60 x 120. Ornamental trees. $1,000 will handle. Very cheap price. Your great opportunity.

WENDELL B. SHAW & COMPANY
505 Pemberton Bldg.

OAK BAY HOMES

NEWPORT AVENUE—9-room, attractively finished home, specially selected woodwork, oak floors in hall, dining room, living room and den, 4 bedrooms, dressing room, bathroom and toilet in white enamel, sleeping porch, full cement basement, furnace, every modern feature, garage. Price, $6,000.

BEACH DRIVE—4-room semi-bungalow, 2 bedroom upstairs and 1 down, large sunny living room, hall, Chinaman's room, etc., garage, large garden, 75 x 140, with fruit trees, etc. Price, $6,100.

MONTEREY AVENUE—Close to cars and secluded position, 7-room house, modern in every particular, freshly painted inside and out, 4 good bedrooms, bathroom and toilet in white enamel, cosy den, well-kept garden, new garage. Price, $6,000.

R. V. WINCH & CO., LTD.
Winch Building 649 Fort Street

SNAP—4-ROOM COTTAGE, bath, pantry, electric light, phone, etc., on a good lot; low taxes, 2 minutes from City Hall, $1,500
Must Sell to Close an Estate
Box 2329, Colonist.

SIX-ROOM house, Hillside district, not modern, excellent condition structurally, offered by owner for $3,600. Taxes $40. Will paint house for buyer free. Big bargain. P. O. Box 174, Victoria.

SEVEN-ROOMED modern house, all conveniences, quarter acre in garden; high (location; low taxes. Also six-roomed house, modern; beautiful view; low taxes. Both newly decorated. Easy terms. Phone 5905Y.

SNAP—3-roomed cottage, on fine, big, high, dry lot in garden; chicken houses; close in; low taxes; for $520.
Box 1764, Colonist

SHELBOURNE St., on 2-mile circle—We offer 50 acres of choice land, cleared, and large portion in crop; good barn and outbuilding (no house); city water on property. This is high land, A1 soil, and the best buy in the district at $10,000; terms 1-3 cash, balance over ten years at 6%.

MT. TOLMIE District—New five-roomed bungalow, city water and light, bath, open fireplace, built-in bookcases; 3 acres of land, about half planted to small fruits, balance natural park, with some choice oaks. This property is only 3½ miles from City Hall, and a good buy at $6,000.

SIDNEY—Close to Resthaven and Roberts Bay—4-roomed bungalow, panelled; light and water; good outbuildings; over an acre of good land planted to small fruits. Price $7,100.

DUNFORD'S, LIMITED
1100 Douglas St.

SCOTT Street, City—Fine 8-roomed dwelling, entirely new, and two lots, all in fine garden. House is modern in every way. Taxes are light. Further information given at the office. Selling price $3,200; terms to arrange.

LEE & FRASER
1322 Broad Street

A BUNGALOW ON BEACH DRIVE, CLOSE TO GOLF LINKS

THIS modern bungalow has 5 rooms, basement, no less than 4 open fireplaces, built on high lot overlooking sea and mountains, only 1 minute from beach. To be sacrificed at once for $5,750.
BRITISH-AMERICAN BOND CORP., LTD.
732 Fort St.

$2000—WILLOWS District—4-roomed bungalow, with living-room, two bedrooms and kitchen, bathroom; fireplace in living-room. Lot 50x150.

$3150—FIVE-ROOMED house and 5 lots, on Hay Street; large stable, good garden with fruit trees. Price reduced for quick sale.

$4530—JAMES BAY District—Eight-roomed house, on large lot; wall built on brick and stone foundation. Close to town. Must be sold to close an estate.

$5600 — FAIRFIELD—7-roomed two-story house, in the high part of Fairfield, and on one of the finest streets. Entrance hall, living-room with open fireplace; dining-room, built-in buffet; good-sized bedrooms; cement basement, furnace.

$11500—OAK BAY—8-roomed house, containing large entrance hall, double living-room, dining-room with fireplace, kitchen, pantry and breakfast-room, four bedrooms and bathroom, wide verands. Two acres of ground, with fruit trees and small fruits. Very desirable property, and suitable for large family. For further particulars and appointment to view, call at office.

WE REQUIRE LISTINGS OF GOOD PROPERTIES For Sale
Let Us Have Particulars of Any You Have For Sale
ROBERT E. DAY & SON, LTD.
620 Fort Street Phone 00

$3700—CLOSE to Oak Bay Ave.—Very fine six-roomed bungalow; drawing-room with fireplace, large dining-room, 3 bedrooms, bath, all in nice condition; exceptionally fine garden, large and small fruits, 20 varieties roses; lot 100x135. Phone Owner, 1064R.

5-ROOM house, lot 60x158, Forbes St.; $2,425. Also 5-room house, Esquimalt Road, with half an acre, good chicken houses and run; $2,075. Phone 4015X2.

5-ROOMED cottage, furnished or unfurnished. Apply 1310 Gladstone Avenue. Phone 6121Y.

HOUSES FOR SALE 39
(Continued)

STRICKLAND, SWAIN & PATRICK
Phone 5497

$1200—WITHOUT DOUBT, there are few, if any, 5-room bungalows in the best part of OAK BAY to compare with this, either in attractiveness or price. There is a large veranda, sitting-room with pressed brick open fireplace and built-in bookcase; archway to den, panelled and beamed dining-room with built-in buffet; very bright Dutch kitchen; two first-class bedrooms with large closets; full cement basement. The lot is large, in very attractive garden, and not overlooked. Immediate possession. Price, on terms, $4,500.

$3750—A 5-ROOM bungalow, close to Fort Street, and in a quiet, pretty locality. This home has a large living-room, sliding doors to dining-room, Dutch kitchen, two bedrooms and bathroom. Good construction, panelled walls, built-in features and cement basement. An attractive home at $3,750, on terms.

STRICKLAND, SWAIN & PATRICK
1510 Douglas Street Phone 5497

STOP PAYING RENT!
OWN ONE OF THESE

$2300—VERY pretty newly-painted five-room bungalow, with all the modern plumbing and conveniences, including fireplace, on the two-mile circle, in excellent neighborhood; close to car, school and bus. Full cement basement, concrete floor. Large lot, in garden. Balance can be paid like rent. Immediate possession if sold within a week.

$250 CASH

$3600—JUST off Oak Bay Avenue, on 50-foot lot. Very handsome, newly painted bungalow, containing living-room, dining-room with fireplace, two bedrooms with clothes closets, bath and toilet, Dutch kitchen, built-in features. Full basement with concrete floor. Room to build another house on this lot. Very easy terms for balance.

$500 CASH

Let Us Show You These
FRANCO-CANADIAN CO., LTD.
Financial, Insurance and Estate Agents
Sales Office: Corner View and Broad Streets

$700—REAL nice 2-roomed house, on lot 100x130, nicely fenced; was in garden last year.

$1000—2 ROOMS, clean and neat; nicely fenced; close to Burnside.

$1250—FURNISHED house, 2 living-room, kitchen, bedroom and pantry; hot and cold water, light and phone. Close to car.

$1700—4 ROOMS, neat and fresh; 60-foot lot; well situated.

$2600—2 ROOMS, close in; no street car tickets needed. A real good property, and worth more money.

$3000—6-ROOM bungalow, 2 bedrooms, front room, nice dining-room, Dutch kitchen; lot 60x115, nice lawn and garden; full basement; chicken house; real nice and tidy, and good value for the price.

$3700—7 ROOMS, modern in every way, and a real home in a nice district. Good lawn, flowers and small fruits.

W. C. THORBURN A. McILVRIDE
116 Pemberton Block Phone 6700

GORGE

$375 CASH and $600 per month, including interest, buys this 4-room bungalow, lot 60x100, fenced. This is a modern home, open fireplace, bath, toilet, cement basement. Price $2,675.
BRIGHT & CO.
1304 Broad St. Phone 750

CHOICE PICKINGS

$4350—OAK BAY, 7-room semi-bungalow, modern; furnace; close to golf links, car and school.

$3750—OAK BAY, 6-roomed bungalow; furnace, garage. All cash, for $1,500.

$3500—FAIRFIELD, close to Richardson, modern bungalow, 5 rooms; $1,500 cash, balance mortgage.

$2350—GORGE, 4 rooms, bath and toilet, 6 large lots, nicely treed. On easy terms.

$2100—CLOVERDALE, 4 rooms, bath and toilet; cash $250, balance rent.

$2100—VICTORIA WEST, 4 rooms, modern.

$2500—VICTORIA WEST, choice high location, 6 rooms, modern, newly renovated inside and out. Easy terms.
CROSS & CO.
Belmont House Opposite Post Office

THREE SPECIAL BUYS—BEING SACRIFICED—OWNERS GOING EAST

$3200 CENTRAL PARK WAY BUYS this smart-appearing bungalow, within walking distance. Hall runs from front door to kitchen; very large and pleasant living-room with open fireplace, folding doors through to dining-room, which is spacious and panelled; very convenient kitchen, with all built-in effects; pantry; 3 good-sized bedrooms with closets, and good bathroom; nice front and back verandas, and full-sized basement, cement floor. Exclusively listed. Terms to arrange.

$3500 NEAR JUBILEE HOSPITAL BUYS this 2-roomed bungalow; living-room with built-in bookcases, dining-room, kitchen, Dutch design, iron board, cooker, hins, etc.; 5 good bedrooms and modern bathroom; full-sized basement, piped for furnace, cement floor; large storeroom. Completely furnished, mellowtile steel range cost $150, and balance of furniture clean and good. Lot 100x175, all in crop, cow barn and chicken runs. Terms arranged. Exclusively by us.

$1500 CASH ON B.C. ELEC. 4 ROOMS, 6 bedrooms, large living-room and kitchen, scullery. House well built. Garden in beautiful shape. Lot 60x175, 6 full-bearing fruit trees, logans, raspa. Taxes $4. Chicken house and runs. Near station and store. See

G. E. DEAKIN & CO.
Real Estate and Insurance
720 Yates St. Phone 7020

CHARMING SUBURBAN HOME

$3600—NEW, modern bungalow, good plumbing and expensive bathroom fixtures; half acre of land, under intense cultivation, choicest varieties of large and small fruits, lawn, flowers and shrubbery; double garage; chicken houses and runs. Just off a paved road, close to city. One of the prettiest small places around Victoria.

ANDREWS REALTY
7th Floor, B. C. Permanent Loan Bldg.
Phone 2739

5-ROOM very attractive bungalow; large lot, double garage; $3,900, on easy terms.

4-ROOM bungalow, well built and arranged; large lot; for quick sale, $2,200, easy terms.

6½ ACRES and 4-room cottage, close to school, church and B.C. Electric. An ideal chicken farm. Price $1,900, terms arranged.

A. A. MEHAREY
605-9 Sayward Block

FOR SALE BY OWNER

5-ROOM bungalow and seven acres, all in crop, 6½-mile circle, close to paved road and B.C. Elec.; city water, elec. light; select locality; $7,000.

IMPOSING residence of 9 rooms and 2 attic bedrooms, close to C.P.R. and Parliament Buildings, on direct route to Outer Wharf; suitable for apartment or private boarding house, or large family; $7,500.

STORE and four living-rooms, bath and toilet, ½-mile circle, for rent, sale or lease; $2,750.

COTTAGE and four acres at Sooke River, for rent, sale or lease. Partly cleared, all good soil, close to school, hotel and C.N.R. station; access to river; city water; good bathing, fishing, boating, etc.; $750.

FINE building site, Monterey Ave.; $500.

Owner anxious to sell; no reasonable offer refused. Box 1860, Colonist.

$2000—FAIRFIELD—Four rooms and bath, fireplace; exceptionally nice garden of large and small fruits, etc.

$2100 — CLOVERDALE—Four rooms, two bedrooms, bath, fireplace, built-in buffet, full basement.

12 ACRES, Keating, $350 per acre.

MUTUAL REALTY
Phone 5600 410 Sayward Bldg.

HOUSES FOR SALE 39
(Continued)

BRETT & KER, LTD.
659 Fort Street Phone 132
Real Estate, Financial and Insurance Agents

$6500—BEAUTIFUL furnished bungalow, situate in the high part of Fairfield; newly painted and redecorated throughout, with fine lawn, flower and vegetable garden. House comprises hall, large reception-room and inglenook with seats and open fireplace; den or bedroom with fireplace and built-in bookcases; panelled and beamed dining-room, also buffet; roomy cabinet kitchen and every built-in effect; 2 bedrooms downstairs and one up; linen cabinets, etc. Full cement basement, laundry tubs and furnace. Owner, going East, wishes to sell complete, with high grade furniture, including Jacobean dining-room suite, etc., at above figure. Viewed by appointment.

$6700—4½ ACRES, within 2½-mile circle; choice location; city water and light; all good land, adaptable for small fruits and poultry. $4,200, exceptionally easy terms.

$5000—3½ ACRES, 3 miles out, on paved road; all in bearing orchard; beautiful homesite; $5,000, very easy terms.

$5000—110 ACRES, timbered, about 70 acres good land, balance sheep range; railway station within few yards of property; road frontage; about 15 miles out, mostly paved road. Price $5,000; $1,000 cash, balance to suit.

1000 ACRES, logged-off land; 2 good roads through property; $7.50 per acre.

BEST BUY IN FAIRFIELD

WITHOUT doubt this is the BEST buy in this city. A fully modern 2-roomed house, complete in every particular. This house was built for a home, but its owner had to go away, and now the place must be sold. It's hard on the other fellow, but it's your chance.

Downstairs there is a fine entrance hall, panelled and beamed, and this has a roomy cupboard for hanging coats and hats. Next comes a large drawing-room, with open fireplace and fine mantel. Across from this is a good dining-room that can be used as a den, or as a bedroom. The dining-room is commodious, is panelled and beamed and has nice built-in features. A pass pantry with all the latest ideas in cupboards and drawers connects with a modern kitchen, in which you can see a cool or wood range, a gas range, or both. The kitchen entrance is off a back veranda, part of which is utilized as a laundry room and is fitted with enamelled tubs. There is also a toilet on this floor.

Upstairs there are five bedrooms, three of which have roomy clothes closets. There is also a large linen closet in the hall. Bathroom and toilet complete. Two good sized verandas add to the comfort and convenience.

The basement is the full size of the house; the walls are of cement, as is also the floor. The furnace, which is of the hot air type, is the best made, and is in first class condition.

The house was built for comfort and warmth, and the present tenants tell us that they have used the furnace little during the past two Winters, and that they have always been comfortable.

The lot is 60 x 120, on a paved street, close in, within easy walking distance of the business district, so that car fares are not needed. The grass plot in front of the house. For anyone wanting to rent rooms, or keep borders, no better place can be had.

Complete electric fittings are included at the price, which is $6,600, with $3,000 cash. This is at least $2,000 less than the value of the property, and more then that under nearby property.

No phone information. Call at the office for appointment to view.

W. C. THORBURN A. McILVRIDE
112 Pemberton Block Phone 5705

6-ROOM dwelling, conservatory, chicken runs, large lot, for quick sale, price $2,000; very easy terms, $500 cash, balance monthly.

4-ROOM bungalow, high location, close to school, price $2,000.

McPHERSON & FULLERTON BROS.
220 Central Bldg. Phone 1322

SPECIALS

6-ROOMED chicken or modern bungalow, off Heultain Street, with cemented basement, furnace, built-in features; several fine oak trees. Early possession. Price (terms to arrange), $5,500.

JAMES BAY DISTRICT

MODERN 6-roomed bungalow, with built-in features, cemented basement; close to Parliament Buildings, easy only ($1,000 cash, balance on mortgage), $2,500.

H. G. DALBY & CO.
606 View Opp. Spencer's

6-ROOM dwelling, overlooking sea, on Bushby Street. Lot 60x180, with fruit trees and holly hedge. Full-size concrete basement; sitting-room, built-in features and open fireplaces; bedrooms with large closets; large bathroom, 3 toilets; garage and chicken house. House built 2 years.

Must be sold. Price $6,500. Terms $500 cash, balance monthly payments.

BOGGS & HARMAN, LTD.
670 Broughton St. Pemberton Building

HOMES OUR SPECIALTY

$2500—A sacrifice in a 2-room modern bungalow, close to car—Reception hall, living-room, dining-room, open fireplace, 2 bedrooms with closets, large kitchen and pantry, full basement; ¼-acre lot, deep black soil; stable, 10 x 20, with concrete floor and loft, just the place to keep cows or horses, or can make a good garage. The owner has left the city and has instructed us to sacrifice his home for $2,500, on easy terms. (Exclusive agents.)

LIST YOUR HOMES WITH US FOR SALE

CITY BROKERAGE
A. T. Abbey, Mgr.
500 Union Bank Bldg. Phone 212

We Place All Classes of Insurance, Excepting Life

$3000—MODERN BUNGALOW, small and compact, in James Bay district, less than 10 minutes' walk from the postoffice. All modern conveniences, including a basement. $600 cash will handle this.

$2300—5-ROOM BUNGALOW, on Graham Street, just off Hillside Avenue. The lot is 50x108. Good terms.

$4200 — OAK BAY HOME—7-room modern bungalow, on one of Oak Bay's nicest streets; built-in conveniences, basement and furnace. Nice large lot, with oak trees and garage. Convenient terms.

$2500—CORDOVA BAY—A little more than an acre, opposite the best beach on the Bay. All beautiful garden land, and well drained, and MOST OF THE GROUND IS PLANTED TO BERRIES. Good view of the sea. Adjoining property can be purchased if desired. Terms to suit.

$3500—NORTH SAANICH—5 acres, all under cultivation, with 4-room house. Good water supply, electric light and city water can be had. Small stable and property is all wire fenced. Terms.

B.C. LAND & INVESTMENT AGY., LTD.
670 Government St. Phone 126

BUY NOW AT THESE PRICES

$2600—$500 cash; 7-room modern home, stone foundation, cement basement, good garden, 1 block from paved street.

$2350—$400 cash, balance $10 monthly with interest; 5 rooms, modern, cement basement, piped for furnace, built-in features and open fireplace, Burnside district, near school.

$2375—$400 cash; 5-room modern bungalow, near Gorge Park, cement basement, open fireplace.
BRITISH-AMERICAN BOND CORP., LTD.
732 Fort Street

HOUSES FOR SALE 39
(Continued)

P. R. BROWN
Real Estate, Financial and Insurance
1113 Broad Street Phone 1070

FAIRFIELD—This exclusive home of eight rooms, elegantly decorated and of attractive design. It is situated on high ground, commanding a view of the district. Containing entrance hall with large open fireplace, French doors to the drawing-room, open fireplace, decorated in cream; leading from this room are glass doors to the dining-room, which is panelled, beamed ceiling, plate rail and large built-in buffet; pass pantry, glass cupboards; kitchen finished in white; den with built-in features. Each room has hardwood floor. On the second floor are four large bedrooms with clothes closets and running water in each; two nice bathrooms finished in white enamel. The basement is full sized and cemented; servants' quarters; hot water heating and laundry tubs. This home is in perfect condition, and would not require any money spent on it for some years. Terms on application.

$10000

ANOTHER exclusive eight-roomed semi-bungalow, situated in a most destrable residential section, which has not been offered on the market before. Contained in two lots, beautifully laid out in gardens, lawns and shrubberies. This home is artistically designed and the interior well planned. It contains entrance hall, living-room with open fireplace, sliding doors to dining-room, built-in features and fireplace; den, open fireplace; pass pantry and kitchen; there are four bedrooms with clothes closet in each and one open fireplace; large linen closet; bathroom in white enamel. Full-sized cement basement, hot air furnace, wash tubs, servants' quarters and fruitroom; garage. This home is in excellent order, and one of the few which one could move into without any expenditure. For further information, please apply to this office.

$6300

OAK BAY—To the particular home-seeker I have to offer this splendid six-roomed California bungalow, with hardwood floors. Containing small entrance hall, extra large living-room with open fireplace, built-in bookcases, panelled and beamed; dining-room panelled, built-in china cabinets; rear hall with three bright bedrooms leading off, finished in white enamel, one having large bevelled mirror in door; Dutch kitchen, finished in white enamel; full-sized cement basement, furnace, wash tubs and coal bin. This home has a most pleasing appearance, with large veranda and sleeping porch.

$4000

OAK BAY

ATTRACTIVE 4-ROOM BUNGALOW, modern, cement basement, hot air furnace, pretty little flower garden; close to car; low taxes. Nothing nicer at this price. Terms arranged.

GOODLAKE, WEBB & HEWETT
402-3 Pemberton Bldg. Phone 5569

HERE IS A BARGAIN

JAMES BAY, close to Beacon Hill Park—5-roomed house, 4 bedrooms, bath and toilet upstairs; 4 rooms downstairs, with bath and toilet, all in good repair and well built; large lot. Owner must sell. A good rooming-house proposition. Only 10 minutes to Parliament Buildings.

Quick sale, $7,050

BAGSHAWE & CO.
524-526 Sayward Bldg.

WANTED TO BUY HOUSES 40

A SHACK and lot, any condition, not too far out; must be cheap. Box 2350, Colonist.

WANTED by young couple—A modern 5-roomed bungalow; price not to exceed $3,000; can pay about $700 cash, balance on easy monthly instalments. Owners preferred. Give full particulars, taxes, location, etc. Box 6470, Colonist.

WANTED—House and good lot, 3 or 4 rooms; pay good rental; no cash payment. Apply Colonist Box 2474.

WANTED to Buy—Small modern house, in good condition, from owner. Phone 2410R.

SUMMER RESORTS 41

ACCOMMODATION for a few guests by appointment. Address Mrs. Walbank, "The Pines," Shawnigan Lake, B.C.

CAMP HOPE, on the Moses Estate, Deep Bay. Fully furnished tents for rent. Also camping sites on Sansum Bay. Apply John Hope, Saanichton P.O. Phone Sidney 55R. Next door to the Experimental Farm.

COOLGRENA, Deep Cove—Board-residence, teas; rates $5.00 daily, $21 per week. Apply Mrs. O. S. Edwards, R.R. No. 1, Sidney P.O.

EDEN Tea Garden—Ice cream, lunches and dainty teas. Patricia Bay, 10 minutes' walk from Meadlands, B.C.E. Station. Phone 11M Sidney.

HARBOR House, Ganges, Saltspring Island. Ideal Summer resort; boating, bathing, fishing and golfing. A large in connection. Terms moderate. Apply to manager.

THE Haven, Ganges, Saltspring Island—Guests received in country home, excellent table, good bathing, fishing and boating. Terms moderate. Apply proprietress. No children.

ACREAGE FOR SALE 42

PEMBERTON & SON
Pemberton Bldg. Phone 2790

SAANICH WATERFRONT—60 acres of first-class soil, under the highest state of cultivation, all fenced and cross-fenced; about 100 assorted fruit trees in full bearing; 2 acres of strawberries and other small fruits. Excellent supply of water, 2 wells and spring. A modern house of 7 rooms, with water laid on and electric light plant installed. Barn, poultry houses, etc. This is a wonderful producer and a beautiful homesite. Price and terms on application.

SAANICH—25 acres, about 15 acres under cultivation, 10 acres seeded to pasture, balance in timber. All good soil, all fenced and cross-fenced, a never-failing stream running through the property; 100 assorted fruit trees in full bearing, also small fruits. A modern house of 9 rooms, with water laid on; good basement and furnace heated. Electric light and telephone. Barn, poultry houses, etc. This is a good buy for $10,000.

SOUTH SAANICH—14½ acres, of which there is about 6 under cultivation, the balance is in pasture. The soil is red loam, very suitable for small fruits; about 15 bearing fruit trees and an assortment of small fruits. A modern house of 7 rooms, with water laid on. Poultry houses for 500 birds, brooder house; barn accommodation for six head. Garage and other outbuildings. This property is nicely situated, and is a splendid producer. Further particulars at our office.

PEMBERTON & SON
Real Estate, Financial and Insurance Agents
Fort Street Victoria, B.C.

FARMS AND ACREAGE FOR SALE
Imperial Bank Building

ARE you looking for a farm or acreage? We have the largest and cheapest listings on Vancouver Island. Crown Realty Co.

WANTED

GENERAL farm, with some dairy stock, wanted, in exchange for valuable 10-acre fruit ranch, all planted to fruits and small fruits, including 6 acres of strawberries; modern seven-room house with furnace, barn, chicken houses, etc.; within four miles of City Hall.
H. AMPHLETT G. C. HOWELL
500-7 Union Bank Bldg.
Phone 5900

METCHOSIN—6 acres, good cleared land; very good house, beautiful seafront, exceptionally good value, $6,500. A. Cook, Metchosin. Phone Belmont 12M.

320 ACRES, Metchosin—Very attractive property; part improved; close to local conveniences; $40 an acre. A. Cook, Metchosin, Victoria, B.C.

28 ACRES, near Prospect Lake, on main road, $1,800. Crown Realty Co., Imperial Bank Bldg.

ACREAGE FOR SALE 42
(Continued)

SOME GOOD ACREAGE

$2000—A FRACTION over two acres, on the 9-mile circle, and between Mount Tolmie and Gordon Head. Land nearly all under cultivation. City water and telephone. Electric light can be had in the very near future. The uncleared portion can be cleared at quite a small expense. ¼ cash, balance arranged.

$2250—5 1-5 ACRES, on 2½-mile circle. Land all under cultivation with the exception of about 1 acre. The cleared land is in Fall wheat and hay crop. Spring creek runs through property. Good terms.

$10000—TWELVE acres at North Saanich, with very desirable waterfrontage and nicely sheltered. Two acres under cultivation. 6-roomed house and outbuildings. This place would make an ideal country residence. ¼ cash.

CORDOVA BAY

$750 BUYS a lovely waterfront lot on this sheltered bay. 60-foot frontage, and nicely treed. The very spot for a Summer home. The price asked makes this lot a big bargain. $250 cash, balance arranged.

B.C. LAND & INVESTMENT AGY., LTD.
232 Government St. Phone 135

A GREAT snap, close in—32 acres, good road, 5 miles out; about 2½ acres cleared, balance timbered; to close estate, will sell for $1,650. TERMS.

EAST Saanich Rd.—5 acres, splendid soil, has been cleared; 4 miles out. For quick sale, $1,600. TERMS.

4 ACRES, rich soil, well-built bungalow, 4 large rooms, bath, hot and cold water, open fire, full basement, wood-shed, stable, chicken house, garage; only one mile from station on Island Highway; $3,000.

1½ ACRES, seafront; beautiful beach, Malahat Drive; house 26x10; abundance spring water; ideal Summer home; $1,600.

FULLY stocked farm, 110 acres, 1 mile seafrontage, protected harbor; modern 8-r. house, furnished; model barns, fully equipped for 50 head stock, latest Beatty cow fixtures, cement floor; full line farm implements; roots feed in barn; crops oil in; 100 Shropshire ewes, 5 cows, 2 horses, 2 sows, 1 boar, 50 chickens; new boat. The whole a completely stocked farm in full operation. Magnificent situation. Photos on view. Price $22,500.

COWICHAN BAY seafrontage home—The most beautiful site in this favored district; 15 acres, all good land, with everflowing stream; 5 acres cultivated, 20 bearing apple, plum, peach, quince and cherry; splendid beach. The finest boating, bathing and fishing; 6-r. house, modern conveniences, 6 well-built cottages, 2 of 3 and 2 of 4 rooms. Splendid location for family hotel or country home (would sell some fine old furniture if desired). Price $7,500.

H. AMPHLETT G. C. HOWELL
500-7 Union Bank Bldg.

9½ ACRES, township 18, section 3, subdivision of Block A, 4 miles from Sidney on City road; 4 acres cleared, balance lightly timbered, stream running through property, good soil, $400; terms arranged. Box 464542, Colonist, or Phone 4010X2.

DESIRABLE COUNTRY HOMES
WATERFRONTAGES AND OTHERS

5 ACRES, with some clearing; all easily cleared. Nice high location, on splendid motor road, 4 miles from Victoria; good land, no rock. Very cosy bungalow of 5 rooms, with nice veranda. City water. Price is $6,250.

5¼ ACRES, about ½ cleared; sandy loam. Ideal chicken ranch. Situated on Island Highway, 6 minutes' walk from station. Bungalow of 2 rooms, bath and toilet, hot and cold water, open fireplace. Very conveniently arranged. Good barn and chicken house. With furniture, Price only $3,000.

65 ACRES, waterfront; nice sheltered bay with sandy beach; about 10 acres cleared. New 5-roomed bungalow just being built. Also 3-roomed cottage and poultry houses. Price $4,000.

10 ACRES, all first-class land, rich sandy loam; 7 acres fully cleared, in garden, fruit and vegetables. Bungalow of 9 rooms, fully modern, sitting-rooms beamed and panelled; Dutch kitchen; cement basement; open fireplaces; enamelled bath in bathroom; hot and cold water stands in each bedroom; hot and cold water, bath and toilet; water piped by gravity from running spring. House planned for the extra of convenience and comfort. Poultry plant for 200 birds. Price, for quick sale, $8,500.

38 ACRES, 7 cultivated, 5 burned and seeded; running stream goes through property; 1 mile from station. Modern 6-roomed house with wide verandas on 3 sides. Up-to-date sanitation. First-class outbuildings. Property in excellent neighborhood. Price $6,200.

14 ACRES, fronting on beautiful bay, nice beach; most picturesque surroundings; glorious view. New, fully modern 6-roomed bungalow; basement, Dutch kitchen, extra large drawing-room with open fireplace; plate-glass windows. Sea view from all front windows. No expense has been spared to make this a most attractive home. Price $5,000.

130 ACRES, 20 cleared, on lovely bay. New 9-roomed bungalow. Water piped to house and outbuildings by gravity. Good barn and other outbuildings. A splendid buy at $8,000.

ROBERT GRUBB
Mahon Block 1112 Government Street
(over 15c Store)

REVENUE-PRODUCING ACREAGE

$1500—4 ACRES, level, all deep black soil; fenced and in crop; some buildings; near transportation. Small cash, $ and 12 months for balance.

$13500—14½ ACRES, about 6 acres under cultivation, nice orchard, 2,000 strawberries; very compact 7-roomed semi-bungalow, which has its own water system pumped by engine; 7 artesian wells; chicken houses for 700 birds; stable for 10 head; near B.C. Electric, and only 2½ miles from city. House is exceptionally well built and 1½ years modern; 3 open fireplaces. Owner must leave for Europe at once, and will make a sacrifice. Terms and arrangement to view property will be given at the office.

$2100—½ ACRE; 5 rooms; city water, bath; stable 4 head, piggery, chicken houses for 700 birds; workshop, earthouse; well adapted for logans; 2-mile circle. $1500 cash. See

G. E. DEAKIN & CO.
Real Estate and Insurance
720 Yates St. Phone 7020

4 ACRES, close to 2½-mile circle—The choicest location on the market today. The land is all cleared, with only a very few stumps and a belt of trees along a river frontage; soil is a deep black loam.

Located on good road, with the sewer, water and light available; within ten minutes' walk of the Gorge car and two minutes of bus and waterfront. Would make a splendid small fruit or nursery proposition, or a beautiful site for a home.

We have personally inspected this property, and the price asked is about two-thirds of its value, and it can be purchased on terms. PRICE $4,000, with $1,000 cash and the balance on mortgage.

FRANCO-CANADIAN CO., LTD.
Sales Office: Corner View and Broad Streets
Victoria, B.C.

PROPERTY FOR SALE 44

WATERFRONT COTTAGE, CORDOVA BAY

FINE lot, size 80x250, all cleared. Comfortable cottage of 4 rooms and pantry. Water laid to the house. Nice veranda on 2 sides. This property is right on the waterfront.

PRICE $2,000

Terms will be made if required

ROBERT GRUBB
Mahon Block (Over 15c Store)

ESQUIMALT—Large lot, cor. Lundon and Admiralty Roads, $600. Phone 4015X3.

PROPERTY FOR SALE 44
(Continued)

FOR Sale—Fine corner lot, Niagara and Government Street, James Bay District, or will exchange for property on Mainland. Will pay cash in addition or assume. Advertiser, 510 Bank of Nova Scotia Bldg., Vancouver, B.C.

FOR Sale or rent—Two camping lots, one with large tent, Cordova Bay. Phone 3962L.

OAK Bay golf links adjoining, beautifully treed lot, 100x100, for quick sale, $1,100, and many others.
H. AMPHLETT G. C. HOWELL
500 Union Bank Building

LEEMING BROS., LIMITED
1124 Broad Telephone 740

HOMESITES AT SNAP PRICES

OAK BAY WATERFRONT—We have some of the choicest half-acre blocks on the whole of the Bay, at very reduced prices for immediate sale. Also some larger parcels. If you want a real exclusive homesite on the seafront, call and get particulars.

$350—POUL BAY ROAD—Small lot, S. of Oak Bay Ave.

$375—SHOAL BAY—Close to golf links and beach. Good lots, beautifully treed.

A BARGAIN FOR SOME HOUSE BUILDER

WANT cash offer on 5 lots in Oak Bay, good locality. Will sell at less than tax assessment to clear an estate. You can buy these cheaper than any lots on the market. Must be sold, and on blue.

T. B. MONK & CO.
504 B.C. Permanent Loan Bldg.

7 LOTS, including ½ acre of strawberries, with small house. Jas. Grant, Jr., Gordon Head.

PROPERTY WANTED 45

GOOD building lot, waterfront, direct access to water. Gorge preferred, within car; reasonable and easy terms. P.O. Box 550, City.

WE BUY FOR CASH at SACRIFICE PRICES good BUILDING LOTS, ALL PARTS OF VICTORIA and DISTRICT. Leeming Bros., 1124 Broad. Phone 740.

WANTED—Cheap lot, Oak Bay. Phone 7400L1.

MONEY TO LOAN 52

AGREEMENTS of sale, mortgages, etc., bought for cash. A. D. Ford, 567 Pemberton Building. Phone 1586, or 2020L.

MONEY to loan, on first mortgage, covering improved property. Also money to discount mortgages and agreements for sale. Danlop & Foot, Barristers and Attorneys, 612-13 Sayward Building, Victoria.

WANTED TO BORROW 53

$1,100 WANTED, 1st mortgage, city (central) property. Box 5517, Colonist.

PERSONAL 54

WILL party who purchased Victor gramophone call at Household Necessities when next in town?

AGENTS WANTED 59

AGENT—One reliable man wanted in every town to take orders for best custom-made clothes in Canada. Highest commission. Rex Tailoring Co., Ltd., Toronto, Ont.

CANDYMAKING business—Start at home; everything furnished; men-woman; $50 wkly. Ben-Ron Co., Philadelphia,

MAYNARD & SONS

AUCTIONEERS

Instructed by the owners, we will sell at Salesrooms

727-733 Pandora Avenue

Today, 1:30 P.M.

Household Furniture and Furnishings

of Five Houses

Including: Very good Cottage Piano and Stool, large Rubber Plant, Santo Elec. Vacuum Cleaner, Oak Arm Chair, Uph. Rattan Arm Chair, large Davenport, Rattan Veranda Rockers, Brass Coal Scuttle, Elec. Drops, Oak Arm Rocker, Drop Head Sewing Machine, almost new Reed Arm Chairs and Rockers, Uph. Box Couches, Reed Cr. Tables, Gramophone and Records, San. Couch and Cover, Pictures, several good Carpets, Commercial Account Register, Inlaid Walnut Music Holder, Rugs, Fumed, Golden and Mission Oak Dining Room Suites, consisting of Round Pedestal Dining Table, Buffet and set of six Dining Chairs, Cameras, Elec. Irons, Elec. Toaster, lot of Used Postage Stamps, Trunks, Fishing Rods, No. 12 Shotgun, Books, Motor Bicycle, 4 Gents' Bicycles, Curtains, Drapes, Linoleum, very good full size Iron Beds, Springs and Mattresses, Mah. Chiffonier, Mah. Dressers, 3 almost new Single Iron Beds, Springs and Mattresses, Satinwood Chiffoniers, Dressers and Stands, Camp Cots, Wardrobes, Bedroom Tables, Chairs, Rockers, Baby Buggies and Go-Carts, Pillows, Child's Cots, very good Cook Stoves and Ranges, Heaters and Parlor Stoves, K. Tables, K. Chairs, Cooking Utensils, Jam Jars, Crockery and Glassware, Wash Tubs and Wringers, Oil Stoves, Spark Guards, Step Ladders, Barrel Churn, Flower Stand and Boxes, Lawn Mowers, Garden Tools, Garden Hose, Crosscut Saws, Bird Cages, Meat Safe, 120 feet of new Overhead Irrigation Pipe, etc.

Now on view.

MAYNARD & SONS
Auctioneers Phone 837

EXCHEQUER COURT OF CANADA

BRITISH COLUMBIA ADMIRALTY DISTRICT

Auction Sale of Power Boat "Bamfield"

Under and by virtue of a Commission of Sale dated the 10th day of June, 1921, and to me directed, I will offer for sale at public auction the gasoline boat "Bamfield" at the old Hudson Bay Wharf, Victoria Harbor, at foot of Fort Street, on Tuesday next, the 21st day of June, 1921, at 11 o'clock of the forenoon. The "Bamfield" has a gross tonnage of 24.74, length 46.7 feet, breadth 15.0 feet, depth in hold 5.7 feet, length of engine-room 10 feet; fitted with Troyer & Fox marine gasoline engine, made in 1915, four 6-inch cylinders, 10-inch stroke. Terms of sale, cash. Bill of sale at purchaser's expense.

The boat can be inspected on application being made to the undersigned

F. G. RICHARDS,
Marshal, British Columbia Admiralty District.

Marshal's Office, Victoria, B.C.,
June 14th, 1921.

PRICES RIGHT SERVICE RIGHT PHONE 747
Carpets, Household, Store and Office
FURNITURE
747
PEOPLE'S FURNISHING CO.
VALUERS Victoria B.C.
1403 Broad St.
CASH REGISTERS SCALES MACHINES TYPEWRITERS, SAFES, PIANOS ORGANS Etc. Ranges, Heaters, Stoves

PLEDGER & CO.

THE HOME OF SIMMONS BEDS
1600 Douglas St. Phone 1978
Opposite Fairfield Building
The Victoria Bedding Specialists

See our stock. Get our prices. Beds, Springs, Mattresses, Chairs, Buffets, Tables, Dressers, Chiffoniers, Rugs, Couches, at prewar prices.

WHOLESALE PRICES ARE MUCH STEADIER

Butter, Eggs and Meat Are Stationary — Strawberries Are Lower, But Other Fruit Items Show Advance

Meat and flour and feed prices are quite stationary on the wholesale market. In fruit, vegetables and produce, Ontario cheese items are off another cent. Butter and eggs remain firm at the price quoted on the last list published in this column, and seem to have steadied up. Carrots, turnips and parsnips, this being off season, have advanced from 25c to 50c. Cabbage is down one cent.

Apples are firmer. Oranges are also up slightly.

Strawberries are now arriving in fairly liberal quantities and are now quoted at $3 a crate.

California grapefruit advanced 75c. Florida grapefruit is set down at $14.

FRUIT, VEGETABLES, DAIRY PRODUCE

(Wholesale)

Butter—	
Saltspring Island	.56
Specials, Creamery, bricks	.34
Grade 1, Creamery, bricks	.33
Grade 2, Creamery, bricks	.32
Comox	.33
Cheese—	
Ontario, solid	.22
Ontario, twins	.22½
Ontario, singles	.22
Ontario, Stiltons	.34
B. C. Cheese	.21
B. C. Cream, doz.	1.40
McLaren's Cream, doz.	1.00
Eggs—	
B. C. New Laid	.31
Fish—	
Haddies, 10-lb. box, lb.	.12
Kippers, 10-lb. box, lb.	.08
Sablefish, smoked, 10-lb. box, lb.	.20
Potatoes—Table, according to grade and quality	M.P.
New Potatoes, local	M.P.
Sweet Potatoes, Nancy Hill, baskets	6.75
Per lb.	.17
Onions—	
Local, according to quality	M.P.
Calif.-Aust. Browns	3.50
Green Onions, doz.	.40
Vegetables—	
Asparagus, local, per lb.	.20
Artichokes, Globe, per doz.	M.P.
Beets, new, per sack	1.75
Carrots, per sack	2.00
Turnips (scarce)	2.25
Parsnips	2.26
Cauliflowers	M.P.
Cucumbers, specials, per doz.	2.50
No. 1, per doz.	2.00
No. 2	1.50
Cabbage .07	.05
Leaf Lettuce, crate	.08
Peas, new, green, Calif.	M.P.
Garlic	.18
Rhubarb according to quality, per lb. .04	.05½
Radishes, local, per doz.	.40
Spinach	M.P.
Tomatoes, local, hothouse, crt., 3.00 to	6.50
Fresh Arrivals—	
Cantaloupes, 45s, 24s	M.P.
Cantaloupes, flats, 15s, 18s, 12s	M.P.
Apricots, Calif., crate	4.25
Gooseberries, 54s, crate	1.60
Gooseberries, 10s, crate	1.22
Peaches	2.55
Apples—	
Yellow Newtons, Okanagan	4.56
Winesaps, No. 1	3.75
Winesaps, jumble pack	M.P.
Cherries—	
Bings, lugs	M.P.
Royal Anne	M.P.
Oranges—According to size—	
Medium Sweets 4.66	4.66
Valencias 6.60	6.56
Lemons—Per case 5.60	9.50
Bananas—	
Per lb., city delivery	.12½
Per lb., crated	.14
Baskets, 1 doz., each	.86
4-basket crates	5.40
Strawberries—	
Imported, 24s	M.P.
Local, 24s	3.00
Grapefruit—According to size—	
California	6.00
Florida	14.00
Honey—	
New, 24 3½-oz. combs, per case	10.66
New, 24 11-oz. combs, per case	5.75
Dates—	
New Hallowi, bulk	.32½
New Dromedary, 20½, just arrived	7.75

FLOUR AND FEED

	100 lbs.	Per Ton
Barley	$1.80	$44.00
Gr. Barley	2.40	46.00
Corn	2.70	52.50
Cracked Corn	2.80	54.00
Feed Cornmeal	2.80	54.00
Oats	2.00	38.00
Gr. Oats	2.10	40.00
Wheat	2.25	44.00
Scratch Feed	2.55	50.00
Bran	1.60	31.00
Shorts	1.75	35.00
Alf. Meal	2.25	43.00
Chicken Chop	2.20	42.00
Pig Feed	2.00	36.00
Oat Feed	1.80	33.00
C. N. Cake	2.50	48.00
C. N. Meal	2.60	48.00
Oil Cake	3.55	63.00
Soy Bean Meal	3.60	75.00
Gluten Feed	3.90	75.00
Cottonseed Meal	3.30	65.00
Beef Scraps	5.60	.....
Oyster Shell	2.50	46.00
Gr. Bone	3.00	.....
Hay, Timothy and Clover	1.60	30.00
Alfalfa Hay	1.80	34.00
Straw	1.25	22.00
		Per Sack 49-lb.
Purity		$3.06
Royal Standard		3.00
Wild Rose (Pastry)		2.50
Royal Household		3.06
B. & K. Flour		3.06
Five Roses		3.00
B. & K. (Pastry)		2.60

WHOLESALE MEAT PRICES

No special brands quoted

Pork		.22
Beef, No. 1 steers		.19
Lamb		.34
Mutton	.16 to	.26
Lard	.18½ to	.21½
Hams	.31 to	.41
Veal		.22
Bacon	.27 to	.36

MONTREAL STOCKS

(Furnished by Burdick Brothers, Limited)

Stock—	Close.
Bell Telephone	161-0
Brazilian Trac.	28
Can. Cement, com.	56
Can. S. S., com.	12
Can. S. S., pfd.	45
Can. Gen. Electric	111
Cons. M. and S.	12
Detroit United	74
Dom. Canners	19
Dom. I. and S.	26
Dom. Textile	126-4
Brompton Pulp and Paper	25-6
National Breweries	66
Ogilvie Mlg. Co.	166
Penmans, Ltd.	26
Quebec Railway	26
Riordon Paper	2-0
Shawinigan	102
Spanish Riv. Pulp	63-1
Steel of Can.	55
Wayagamac Pulp	66-6

MESSRS.

FREEMAN & CO.

AUCTIONEERS
726 View Street

Will Sell, at their Auction Rooms,

Tomorrow (Thursday)

Commencing at 1:30 p.m.

Including: Carpets, Ex. Dining Table and Diners, Hall Stand, Bookrack, Well-Made 25-ft. Counter, Dressers, Singer Drophead S. Machine, Cribs, Trunks, Grass and other Chairs, Musical Clock and others, Beds, Springs and Mattresses, Feather Pillows, Step Ladder, Screen Doors and Screens, Gas Plate and Heaters, Wheelbarrow, Garden Tools, Hose, Crosscut and other Saws, Circular Saw Arm, Carpenters' Tools, Crockery and Glassware, K. Utensils, and a large quantity of other articles too numerous to detail.

Now on view. Phone 1728

Reasonable Furniture Store

800 YATES (Below Government) PHONE 800

Furniture Bought, Sold or Exchanged

Drop Head Sewing Machine, $56; Round Extension Table, $18; Refrigerators, $7 up; Mission Oak Buffet, $50; Six-Hole Albion Stove and Coil, $20; Bureaus, $5 up; Barroom Chairs, $2 up; Swivel Office Chairs, $7; Kitchen Tables, $1.50 up; Electric Iron, $2.50; Iron Beds, $1.50 up; Springs, $2 up; Large Leather Chair, $30; Electric Toasters, $6; Kitchen Cabinet, $5; Economy Jars, 70c; Child's Cot, $6; Mowing Machines, $4 up; Mahogany Occasional Chairs, $4 each; Shot Gun, $12; Bread Mixer, $1.50; Wicker Chair, $3.50; Child's Chairs, $1 up.

Arthur Hemingway

Instructed by Mr. G. W. Dean, Ganges, Saltspring Island, will sell by public auction,

Thursday, June 16

City time 2 p.m., all his

Household Furniture and Effects

Including:

Ye Olde Heintzman Upright Grand Piano, Mahogany Table, Morris and other Chairs, Dining Table, Rockers, Oak Table, Walnut Bedroom Set, Roll Top Desk, Grass Chairs, Cabinet Sewing Machine, and all other Household Effects; also

Ford Touring Car
Avery 5-10 Tractor

30-inch Circular Saw, Chaff Cutter, Scales, 35, 48 and 90 Gal. Drums, Ayrshire Cow, Plow, Harrows, Cultivator, etc.; also 200 Blue Ribbon Strain White Wyandotte Poultry and this season's young stock.

Launch will leave Deep Bay 9:15 a.m., on arrival of Interurban train.

ARTHUR HEMINGWAY
Phone 2484 Auctioneer

STOCK PRICES MAKE PARTIAL RECOVERY

Brief Rally Results Mainly From Covering by Shorts—Ease of Call Money and Exchange Firmness Noted

NEW YORK, June 14.—Stocks today recovered somewhat from their prolonged depression, various speculative favorites extending yesterday's rally by 1 to 5 points. Equipments, rubbers, food specialties and some of the rails, however, lost 5 to 2 points.

Sales were 745,000 shares.

The market's unsettled tone was laid to the position of the short interests. There was no surface indications of public interest. Sentiment was favorably influenced by retention of several important railroad and industrial dividends. Ease of call money was another sentimental factor, the rate dropping from 6 to 5½ per cent for the first time in more than two months.

On the other hand, postponement of action on the common and preferred shares of Chicago, St. Paul, Minneapolis & Omaha and conflicting rumors regarding prospective dividends on Northern Pacific, Great Northern and New York Central contributed to the uneven movement of rails.

Activity was confined to the final hour, when an abrupt reaction in Mexican Petroleum, extending to 9 points, induced profit taking elsewhere and detracted from the strength of the general list. All the foreign exchanges improved materially. Sterling rose 6½a above yesterday, and there was a pronounced improvement in Dutch, Swiss, Italian and Spanish rates. German and Austrian remittances were firm.

Convertible railway bonds were aided by the strength of some high grade stocks, notably Pacifics and Grangers. Liberty issues were mixed, as were also most of the international flotations. Total sales, $11,078,000.

(Furnished by Burdick Brothers, Limited)
All Fractions in Eighths

Stock—	High.	Low.	Close.
Allis-Chalmers	62	22-7	55
Am. Beet Sugar	57	20-7	27
Am. Can Co., com.	22-5	27-4	25-3
Am. Car Fdy.	125-2	124-4	125
Am. In. Corp.	56	56-7	68
Am. Locomotive	62	79-0	61
Am. Smelt. and Ref.	32-2	25-2	32-2
Am. Sugar Rfg.	75	72-6	75-6
Am. T. and Tel.	104-0	164-2	164-0
Am. Wool, com.	77-6	74-0	77-6
Am. Sum. Tob.	62	57	28
Anaconda Mining	36-7	63-0	65-7
Atchison	60-0	76-4	56-6
Atlantic Gulf	63-4	27-5	26-4
Baldwin Loco.	75-4	74	74-5
Baltimore and Ohio	56-4	27	56
Bethlehem Steel	55-4	01-2	65-4
Canadian Pacific	110-7	116-4	110-6
Central Leather	57	66-5	26-4
Crucible Steel	27	24-6	52-0
Chesapeake and Ohio	54-2	64	04-2
Chic., Mil. and St. P.	66	25-7	56
Chic., R. I. and Pac.	51-4	26	31-2
Chino Copper	54-4	22-7	24-4
Chile Copper	10-7	16-6	10-7
Corn Products	64-4	02-2	64-4
Distillers Sec.	12-1	15-4	18-2
Erie	12-6	15-5	12-4
Gen. Electric	120	152-0	126
Gen. Motors	16	5-7	16
Goodrich	54	51	55
Gt. Nor. Ore.	26-5	26	26-1
Gt. Northern, pfd.	62-0	60	62
Hide and Lea., pfd.	51	50-7	21
Inspiration Cop.	25-4	63-2	23-3
Int'l Nickel	14-0	14-2	14-6
Int'l Mer. Marine, pfd.	21	56-7	26-7
Kennecott Copper	16-4	16	15-2
Kan. City Southern	24-2	22-5	24-6
Lehigh Valley	49-0	45-4	49-6
Lack. Steel	66-4	69-2	55-4
Midvale Steel	55-0	22	52-6
Mex. Petroleum	124	126	150-4
Missouri Pacific	20-6	10-4	20-2
National Lead	76	74-7	72
N.Y., N.H. and H.	10-0	16-0	16-0
New York Central	67	65-2	67
Northern Pacific	65	62	64-2
Nevada Cons. Copper	11	15-0	10-7
Pennsylvania R. R.	24	26-0	34
People's Gas	49-6	46	45-6
Reading	68-5	66-2	66
Ry. Steel Spring	72-2	76	76-2
Republic Steel	47-4	46-4	47-4
Sin. Oil	25	21-1	25-0
Southern Pacific	72-4	72-2	72-6
Southern Ry., com.	19-4	16-5	15-4
Studebaker Corpn.	77-6	76-1	76-6
Sloss Sheffield	56-2	25-2	63-2
The Texas Company	34-2	22-1	34
Tob. Prod.	56-5	55	55-2
Union Pacific	116-2	112-2	116-5
Utah Copper	00-6	50-2	26-6
U. S. Ind. Alcohol	56-7	66	56-1
U. S. Rubber	00-4	87-2	29-1
U. S. Steel, com.	74-7	75-4	76-4
Virginia Chem.	57	56-7	57
Willys-Overland	7-4	7-6	7-4
Westinghouse Elec.	42	44-6	45
Allied Chemical	20-2	25	22-2
Am. Drug Syndicate	4-4	4-2	4-4
Am. Ship. and Com.	2-1	8	6-1
Am. Linseed	52-2	11	22-2
Kelly Springfield	38-4	28-0	38-4
Columbia Graphophone	2-4	2-1	5-4
Chicago and N. Ry.	62-0	66-4	65-5
United Fruit	106-5	166-2	106-5
Famous Players L. C.	61-4	60	61-4
Nat. Enamel	51-4	51	51-4
Nevada Consolidated	11	16-6	11
Pere Marquette	26-2	16-6	26-2
Transcontinental Oil	6	7-7	8
Union Oil	26-1	19-5	20-1
White Motors	24	23-7	24
Middlestates Oil	11-2	11-1	11-2
Phillips Pet.	21-4	26-6	21-3
Bosch Car.	23-3	57-4	20-2
Chandler Motors	02-2	61-5	61-6
Hawston Oil	65	63	65
Cero de Pasco	26-4	20-5	26-6
Cuban Cane Sugar	6-7	2-0	6-7
Pierce Arrow	21-5	10-4	21-6
Retail Stores	57	66-1	56-7
Replogle Steel	25-1	25	25-1
Royal Dutch	56-7	53-2	56-2
Texas Pacific Ry.	21	21-3	55
Texas Pac. C. and O.	56-6	26	64-5
Vanadium	30-4	27-2	30-2
Stromberg Car.	25	24-2	25

COMPARATIVE TABLE ON STAPLE ARTICLES

List Compiled by Local Retail Firm Shows Decline in Prices From Level of Year Ago Today

The following table provides an interesting study in respect to the question of the cost of living. It is a list of staple groceries, showing the decline from the high prices of 1920 to the present day prices. The table was compiled by H. O. Kirkham & Co., June 10, 1921. It will be noticed there is a most pronounced reduction in potatoes, which were $12 a 100-pound sack and are now quoted at $1.40.

	Highest Price of 1920	Present Price, 1921
Tea, medium quality, black, lb.	$ .70	$ .55
Coffee, medium quality, lb.	.56	.56
Rice, No 1 Japan, lb.	.17	.08 1-2
Small White Beans, lb.	.14	.06¼
Sago and Tapioca, lb.	.17	.08½
Rolled Oats, lb.	.08 1-2	.06
Flour, 49-lb. sack	4.00	2.86
Sugar, lb.	.25	.12
Golden Syrup, 5-lb tin	.82	.65
Jam, pure strawberry, 4-lb. tin	1.05	1.10
Orange Marmalade, 4-lb. tin	1.10	.82
Corn or Laundry Starch, 1-lb. packets	.15	.12
Butter, Govt. Creamery, lb.	.72	.46
Cheese, prime Canadian, lb.	.40	.30
Lard, pure, lb.	.30	.24
Lard, compound lb.	.06	.16
Crisco, 1-lb. tins	.42	.27
Bacon No. 1, sliced, lb.	.66	.45
B.C. Fresh Eggs, doz.	.00	.35
Potatoes, No. 1, 100-lb sack	12.00	1.40
Prunes, medium size, lb.	.52	.16½
Cocoanut, dessicated, lb.	.40	.28
Dates, Hallowi, lb.	.60	.16
Shelled Walnuts or Almonds, lb.	.90	.65
Sunlight Soap, carton	.44	.26
White Swan Soap, carton	.34	.28
Peaches and Pears, No. 2½ tins, per tin	.60	.45
Apricots, No. 2½ tins, per tin	.85	.60

CHICAGO GRAIN MARKETS

(Furnished by Burdick Brothers, Limited)
All Fractions in Eighths

Wheat—	Open.	High.	Low.	Close.
July	168	168	135-2	135-4
Sept.	126	128	124	126-6
Corn—				
July	64-2	64-2	65-3	62-5
Sept.	65	65	63-4	63-6
Oats—				
July	38-3	38-5	37-5	37-6
Sept.	40-2	40-3	39	39

NEW YORK CURB

Industrials	Bid.	Asked.
Aetna	11½	12
Allied Pk., com.	3	4
Brit. Am. Tob.	15⅞	12
Car. L. and P.	1⅛	1⅝
Cleveland Mo.	30	33
Durant Mo.	25	32½
Goldwyn Pic.	5	6
Indian Pkg.	3	3
N. A. Pulp	3½	4
Phil Morris	3	5
Peerless	24	26
Perfection T.	1⅞	15-16
Radio, com.	1	5
Radio, pfd.	2	2¼
Sweets Amer.	2⅜	5⅛
Tob. Export	6	6
Un. Prof. Shar.	1⅛	1¼
Un. Retail Candy	6½	7
U. S. Ship. Corpn.	½	5-16
Willys C., 8% pfd.	10	16
Cities Svc., com.	130	132
Cities Svc. pfd.	44	45
Cities Svc. Bkrs.	14⅞	14⅝
Oils		
Allied Oil	6	8
Allen Oil	⅜	½
Atl. Pete	2½	3
Bos. Wyo.	1	1 3-16
Boone Oil	⅜	1
Carib. Syn.	6	6⅞
Cosden	3½	5½
Dominion O.	7	8
Elk Basin	6⅞	7¼
Fed. Oil	1⅛	1½
Glenrock	1	1½
Inter Pete	13¼	13⅝
Livingstone P.	2½	3
Maracaibo O.	23½	24
Merrit	5⅞	8
M. W. Ref.	122	124
M. W. Oil, com.	6½	8
Northwest	10	26
Omaigee	1-16	5-16
Omar	1⅜	3
Peanock	4½	4⅞
Prod. and Ref.	5⅜	5¾
Ryan Cons.	6⅜	6½
Salt Ck. Prod.	16⅜	16⅝
Simms	7⅞	8
Skelly Oil	5⅞	6
Sapulpa	3½	3⅞
Mines		
Big Ledge	⅛	3-16
Bost. Mont.	27	36
Caledonia	9	11
Cal. Jerome	⅜	5-16
Ca. Copper	½	9-16
Cons. Cop.	1	1½
Cresson	1 1-16	1¼
Hecla	3½	4
Hollinger	6⅛	6⅜
Howe Sound	2⅝	2⅞
Kerr Lake	2⅝	3
Magma Cop.	15	18
Mother Lo.	44	55
Mother L., new	2⅝	2⅞
Mother L. Coal	2⅜	3
Nipissing	4½	4⅝
Ray Herc.	¾	⅞
Un. East	2⅞	3⅛
Un. Verde Ext.	26	26

WINNIPEG GRAIN MARKET

WINNIPEG, June 14.—Without any extensive change in the conditions which have prevailed during the steady advance of the last few days, the local wheat future market today reacted and was weaker. The close was 1¼c to 2½c lower.

In the cash wheat market there was a better tone and a good demand existed for all grades, especially for No. 3 northern. The offerings continue very light and premiums were showing an advance of 1c to 2c.

There was a good demand today for nearly all grades of oats around the deliverable price, but holders of stocks were demanding a premium.

This resulted in a small volume of business being worked. Certain grades of barley are in fair demand, but light offerings curtailed business. The flax market was firm with American millers buying small lots. There is also a good foreign inquiry. Oats closed ⅛c to 1¼c lower; barley unchanged to ⅛c lower; flax unchanged to ¼c lower, and rye 5c lower.

Wheat—	Open.	High.	Low.	Close.
July	181½	181½	175¾	175⅛
Oct.	145	142⅞	140½	141¼
Oats—				
July	46½	46⅜	45⅞	45½
Oct.	45⅝	45⅞	44⅜	44⅝
Barley—				
July	80	86	72⅝	76⅝
Oct.	..	..	..	75½
Flax—				
July	155	167½	162½	156½
Oct.	..	..	..	155½
Rye—				
July	139	150	157	155

Cash prices: Wheat—1 nor., 190½; 2 nor., 187½; 3 nor., 176½; No. 4, 173½; No. 5, 155½; track, 179⅝.

Oats—2 cw., 47; 3 cw., 43; extra 1 feed, 46; 1 feed, 46; 2 feed, 45½; track, 45½.

Barley—3 cw., 80½; 4 cw., 75⅝; rejected and feed, 76¼; track, 79⅝.

Flax—1 nwc., 155½; 2 cw., 151½; 3 cw., 125½; condemned, 152⅝; track, 155½.

Rye—2 cw., 152.

MONEY AND EXCHANGE

LONDON, June 14.—Bar silver, 33⅝d per ounce. Money, 4¼ per cent. Discount rate, short bills, 5½ per cent.

NEW YORK, June 14.—Sterling exchange strong at $3.75½ for 60-day bills and $3.76¾ for demand.

Bar silver, domestic, 59¼; foreign, 55.
Canadian dollars, 66.00.
France, demand, 7.59; cables, 7.61.
Lire, demand, 5.10; cables, 5.15.
Belgian francs, demand, 7.95; cables, 7.27.
Guilders, demand, 32.65; cables, 35.65.
Marks, demand, 1.40; cables, 1.46.

MONTREAL PRODUCE

MONTREAL, June 14.—Produce prices steady.

Cheese, finest Easterns, 14½c to 14¾c.
Butter, choicest creamery, 35⅝c to 36¾c.
Eggs, selected, 35c to 36c.
Potatoes, per bag, carlots, 55c to 30c.

METAL MARKET

NEW YORK, June 14.—Copper quiet; electrolytic, spot and nearby, $12 to $14; June and July, $12.29 to $12.26. Tin steady, spot and nearby, $25.37; futures, $29.26. Lead easy, spot, $4.50. Zinc, quiet, spot, $4.55 to $4.62. Antimony, spot, $5.25.

At London—Standard copper, spot, £75, 10s; futures, £75 10s. Electrolytic, spot, £77; futures, £76. Tin, spot, £167, 12s, 6d; futures, £162, 15s, 6d. Lead, spot, £22, 2s, 6d; futures, £21, 17s, 6d. Zinc, spot, £56, 15s; futures, £57, 16s.

NEW YORK COTTON

(Furnished by Burdick Brothers, Limited)

	Open.	High.	Low.	Close.
July	12.60	12.66	12.51	12.56
Oct.	13.12	13.20	13.00	13.15
Dec.	13.77	13.77	13.61	13.61

YESTERDAY'S EXCHANGE

(Furnished by Burdick Brothers, Limited)
All Fractions in Eighths

Canadian sterling, $4.26-6.
New York sterling, $3.75-7.
New York funds, 12-2.
New York silver, foreign, 55.
London bar silver, 36-5.

THE BLOND BEAST

What has happened to the Great Blond Beast? A few years ago, when the war was just beginning, he was the subject of speculation by all sorts of people from proletarians to philosophers. Everyone remembers that even Mr. Balfour discussed the Nietschean ideal of the Great Blond Beast which was to be the product of the struggle for life along Nietsche's lines of doctrine, and declared that if he ever came into existence, he ought to be handed over to the police.

With the crumbling of the German Empire the connection of the Great Blond Beast seems to have crumbled, too, and the writer had even forgotten its existence until, delayed at a station by the coal strike, he chanced at a second-hand bookstore on the works of Nietsche, offered at a modest price. Then came back, in a flash, the influence of the German philosopher on the German thought of the pre-war days, and how in the knapsack of many a young officer of the Fatherland was said to be a copy of the works of "the Master."

Nietsche as a "shilling-shocker" for a railway journey is hardly to be surpassed. True, his time is over and his ideas are out of date, but their audacities are as amusing as ever, and, looking backward, one finds that they shed a good deal of light on the past. "An evil conscience is a disease, the thing is only too certain." "Atheism and a sort of second innocence are bound to each other." "Christianity is called the religion of pity. Pity is in opposition to the tonic affections which elevate the energy of the vital sense; it acts in a depressive way. One loses strength when one sympathises." "Commit no cowardice in regard to your actions. The remorse of conscience is indecent." The writings of Nietsche are full of such things. He is particularly hard on conscience—one suspects because his own was somewhat troublesome. And here is a violent attack on Flaubert's dictum that "one can only think and write when seated." "I have you there, nihilist! Remain seated, it is exactly that which is the sin against the Holy Ghost. Only the thoughts that come to us when we are walking are of any value." "Morality," he says somewhere else, "is quite as 'immoral' as anything else on earth; morality itself is a sort of immorality." Perhaps, after all, it is a consoling sign to find Nietsche on the second-hand bookstall, more or less scrapped like the conception of the Great Blond Beast.—London Times.

7% 20-Year Gold Bonds

Principal and Interest Payable in New York
Denominations $500
Price, 100 and Interest
Full particulars on request.

GILLESPIE, HART & TODD, Ltd.
711 Fort Street Phone 2140

FRENCH BONDS

Should be purchased NOW, when exchange is temporarily low. Premium Bonds with 5% coupons attached, and having monthly drawings, are recommended. We can deliver at Market

R. P. CLARK & CO., LTD.
Members B.C. Bond Dealers' Association
1000 Broad St., Pemberton Bldg. Phones 5600-5601. Victoria, B.C.

Investment for Business Reserves

If you have unemployed funds in your business, we suggest purchase of

VICTORY BONDS

Due 1922, 1923, 1925, yielding about 6%. Their ready market makes these bonds especially attractive for business reserves. Full information on request.

BURDICK BROTHERS, LIMITED
Stock, Bond & Investment Brokers Members of B.C. Bond Dealers' Ass'n
1st Floor Pemberton Bldg., Victoria, B.C. And in Vancouver, B.C.
Phones 3724, 3725

405 Belmont House

LISTINGS WANTED

We desire good listings of city, suburban and country properties for our Real Estate Department. Also good listings of hotels, rooming houses, stores and other businesses for sale for our Business Chance Department.
We now have inquiries from prospective buyers for businesses we are unable to supply.

NORTH WEST REALTY BOND AND MORTGAGE COMPANY VICTORIA B.C.
TEL. 500

INVESTMENT SEEKERS

In the market for homes, small and large acreage or good business buys, we assure you of the most considerate and honorable dealing.
Our listings and facilities are at your disposal. It is a pleasure to show you at all times whatever we are handling.

Foreign Exchange

We buy and sell foreign exchange, and shall be pleased to quote you rates on application.

Grant, Whyte & Co., Ltd.
Direct duplex wires to Eastern Exchanges
640 Fort Street, Victoria, B.C. and at Vancouver, B.C.
Tel. 7766

INVESTMENTS

Our June Investment List is ready. A copy of this list will prove of value to investors desirous of securing selections of the market's best offerings in Investment Bonds. Financial conditions were never more favorable for the purchase of such securities, well secured and with a high interest yield. They give a particularly attractive investment opportunity. May we send you our list of suggestions? A postcard request will bring it to you by return mail.

SAFETY DEPOSIT BOXES TO RENT.

British American Bond Corporation, Limited
"The Bond House of British Columbia."
Established in 1901
723 Fort Street Phones 310, 2131

BUY BONDS

Province of British Columbia
Guaranteeing Pacific Great Eastern Ry.

There is no high-class security on the market which compares with this in price and none which excels it in safety.

Price 77.97, to Yield 6.40%

Royal Financial Corporation, Limited
608 B. C. Permanent Loan Building Phone 1340

Financial Friendship

A good standing at the Bank is a convenience in fair weather and a safeguard in time of trouble. The Merchants Bank is ever ready to be of service to you, whether it concerns the banking requirements of your business, advice on investments or information regarding conditions and prospects in all parts of the world.

THE MERCHANTS BANK OF CANADA
Head Office: Montreal. Established 1864
Victoria Branch, E. W. McMullen, Manager
Oak Bay Branch, G. C. Grant, Manager

A. E. Ames & Co.
Established 1889
Canadian
Government, Municipal and Corporation
Securities
Belmont House, Victoria
Toronto Montreal
New York Chicago
VICTORY BONDS
Bought Sold Quoted

Successful Wireless Students

OTTAWA, June 14.—Results of the radio-telegraphy proficiency examinations were announced by the Department of Marine this morning, include the following successful entrants: R. H. Robson and R. L. Watson, Vancouver.

Flies! Flies!

Better and more sanitary than 'swatting" them or using pads, etc., is using Screens

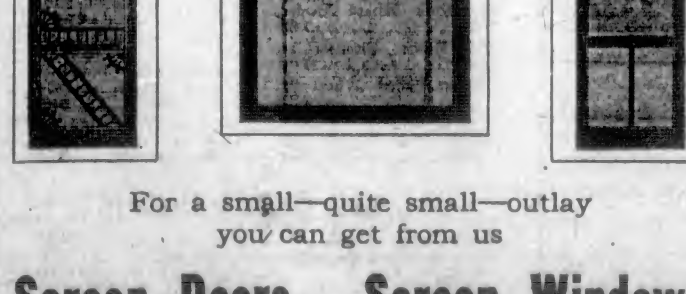

For a small—quite small—outlay you can get from us

Screen Doors Screen Windows

All Sizes—Get Them Today

Hickman Tye Hardware Co., Limited
Plumbing, Wholesale Hardware, Wholesale and Retail
Store Phone 59 554-556 Yates Street Office Phone 2043

DAVID SPENCER, LTD.
Store Hours—9 a.m. to 6 p.m. Wednesday 9 a.m. to 1 p.m.

CANADIAN MANUFACTURERS' UNLOADING SALE

MERCHANDISE FOR THE HALF-DAY SELLING

Fashionable Tricolette Over-Blouses at $8.75

Tricolette Over-Blouses of a quality and style you will appreciate; in shades of tomato, silver, natural, blue, bisque, navy and honey dew.

Over-Blouses featuring round necklines, three-quarter length kimono sleeves, and are embroidered with silk braid in harmonizing shades and metallic thread.

See these handsome blouses. They are absolutely new and the latest in fashion, at.....**$8.75**

—Waists, 1st Floor—Phone 6596

Half-Day Specials in the Corset Department

Hip Corsets, for Summer, sports or evening wear, or for the slender woman. They are made of pink coutil with elastic sides. Special value for the unloading sale at.....**$1.75**

Another model in the same depth made of pink broche, but without elastic sides. Special at.....**$2.75**

"Treo" Elastic Girdles, in 12-inch lengths, made of very heavy elastic webbing. An elastic corset made for wear and comfort. At.....**$9.25**

"Treo" Girdle, made in 16-inch lengths, of one piece heavy elastic webbing. An excellent quality at.....**$12.25**

—Corsets, 1st Floor

Muslin Underwear at Unloading Sale Prices

Women's Drawers of White Cotton, neatly trimmed with linen lace. Unloading sale price.....**40¢**

Women's White Cotton Drawers, in out sizes, lace trimmed. Unloading sale price.....**65¢**

Women's Drawers of White Cotton, trimmed with embroidery. Unloading sale price.....**90¢**

White Cotton Drawers, frill of embroidery and fine tucks. Unloading sale price.....**$1.25**

—Whitewear, 1st Floor—Phone 1194

Children's Rompers and Overalls at Sale Prices

Rompers in colored ginghams and prints, turn-down collar, belt and elastic at knee; others with loose knee. In colors of pink, green, blue and white. Sizes to fit ages from 2 to 5 years. Unloading sale price, a suit, 50c and.....**75¢**

New shipment of Children's Dutch Overalls, trimmed with red round neck and sleeves; short sleeves, ankle length and two pockets. Sizes to fit ages from 2 to 6 years. Specially priced for unloading sale at, a suit.....**$2.00**

—Children's, 1st Floor—Phone 6596

Babies' Rompers and Creepers at 50c

Rompers and Creepers of checked flannelette; to fit ages from 6 months to 2 years. Unloading Sale Price, each.....**50c**

—Infants', 1st Floor—Phone 1194

Corset Covers at Sale Prices

Corset Covers of white cotton, with yoke back and front of embroidery and lace. Sale price.....**50¢**

Corset Covers, trimmed with a wide band of Swiss embroidery and finished with lace edging. Sale price, each.....**65¢**

Corset Covers with deep yoke of embroidery and finished with lace insertion and edging. Sale price.....**75¢**

Corset Covers of nainsook, in many dainty styles, lace and embroidery trimmed, at the following reduced prices:

Values to $1.50, on sale for.....**$1.00**
Values to $1.90, on sale for.....**$1.25**
Values to $2.75, on sale for.....**$1.90**
Values to $3.50, on sale for.....**$2.45**
Values to $4.50, on sale for.....**$2.90**

—Whitewear, 1st Floor

Real Ebony Manicure Articles

Special This Morning

We are placing on sale a quantity of these useful Ebony Manicure articles at a price to ensure quick unloading. Get your choice early this morning, 75c values.....**45¢**

The stock comprises nail files, cuticle knives, cuticle pushers, tweezers, button hooks, corn knives, shoe horns and also a quantity of ebony nail buffers at specially low prices.

—Drugs, Main Floor

Special Unloading Sale Values in Women's Skirts

Plain Black Serge Skirts, with one pocket, button trimmed and belted. Special value at.....**$5.50**

Navy and Black Serge Skirts, belted and neatly trimmed with braid and fancy stitching; with or without pockets. Special value at.....**$7.90**

Fine Serge Skirts in navy and black; well made skirts with belt and pockets, and trimmed with braid and buttons. Exceedingly good value at.....**$9.90**

Colored Silk Skirts that are most appropriate for afternoon wear. Skirts of fine quality and well finished. Special at.....**$5.90**

Colored Flannel Skirts for outings or tennis. Dressy skirts neatly finished with pockets and belt. All wonderful value at.....**$5.90**

An assortment of Wash Skirts, made of good materials; skirts neatly made and well finished. Very special value for.....**$2.25**

Maternity Skirts of Serge, Silk Poplin and Taffeta Silk. Shades of navy and black only. Good value at.....**$9.75**

—Mantle Dept., 1st Floor

Boys' Pants in Bloomer and Straight Knee Styles for $1.50 and $2.50

Boys' Straight Knee Pants in heavy blue and twill serge and in heavy tweeds, well made, neat pants that present unusual value; sizes 22 to 28 only. Unloading Sale Price, a pair.....**$1.50**

Boys' Bloomer Pants of excellent grade Wool Tweeds, Scotch and Donegal; in heather mixtures, browns and greys; also in blue serge; sizes 22 to 35. Wonderful value at, a pair.....**$2.50**

—Boys' Clothing, Main Floor

Children's Hosiery at Unloading Sale Prices

Children's Silk Lisle Half Socks, in plain and colored tops. Sizes 5 to 8½. Unloading sale price, a pair.....**50¢**

Children's Silk Lisle Three-Quarter Socks, in white, brown, black and white with colored tops. Sizes 7 to 9½. Unloading sale price, a pair, **85¢**

—Hosiery, Main Floor—Phone 2283

Drapery Remnants at Half the Already Reduced Prices This Morning

During the last week, owing to the large volume of business, we have accumulated a great many short ends of curtain materials, including scrims, marquisettes, madras, muslins, nets and cretonnes. These will be on sale this morning in the Drapery Department at half the already marked down price.

—Drapery Dept., 2nd Floor

Reliable Boots for Boys and Girls at Unloading Prices

Boys' Box Calf Bluchers, with solid leather soles and insoles; sizes 1 to 5½ for.....**$3.95**
Sizes 11 to 13½.....**$3.65**
Sizes 8 to 10½.....**$2.95**

Girls' Box Calf Boots, lace style and high cut; a solid leather, neat boot, suitable for school wear; sizes 11 to 2 for.....**$3.65**

Girls' Brown Calf Oxford Shoes, with heavy sewn soles; sizes 8 to 10½ for.....**$3.50**
Sizes 11 to 2 for.....**$4.00**

Children's Brown Leather Barefoot Sandals; all sizes to 2 for.....**$1.45**

—Boys' Shoes Main Floor —Girls' Shoes, 1st Floor

Children's Voile and Gingham Dresses at Sale Prices

A new shipment of Colored Voile and Gingham Dresses, in dainty styles, shown in shades of mauve, pink, tan and blue; sizes to fit the ages of 8 to 14 years. Special at.....**$7.50**

Children's Colored Gingham Dresses, in bloomer style; sizes for 6 to 10 years, and priced at.....**$4.75**

Children's Colored Sunbonnets, of pink and blue chambray, for 2, 3 and 4 years, at.....**$1.25**

—Children's, 1st Floor Phone 6596

Oil Stoves, Florence and Perfection Makes—The Best for Summer Home or Camp

Florence One-Burner Stove at.....**$12.50**
Florence Two-Burner Stove at.....**$25.00**
Florence Three-Burner Stove at.....**$30.00**
Perfection One-Burner Stove.....**$9.50**
Perfection Two-Burner Stove.....**$27.00**
Perfection Three-Burner Stove.....**$32.00**
One-Burner Ovens for $7.50 and.....**$8.75**
Two-Burner Ovens for.....**$9.75**
Camp Stoves with oven special at.....**$6.50**

—Stoves, Lower Main Floor

Hardware Department Specials for This Morning

60 Hair Brooms, with handles, in 12 and 14-inch sizes. Values to $2.90. On sale for, each.....**$1.50**

Self Wringing Mops, complete, each.....**59¢**

Indoor Clothes Lines, adjustable; 50 only at, each.....**65¢**

—Hardware Dept., Lower Main Floor

Irish Huckaback Towels at Unloading Sale Prices

Heavy Irish Huckaback Towels, regular 60c for....**35c**
Fine Irish Huckaback Towels, regular 75c for, each, **49c**
Heavy Irish Huckaback Towels, regular $1.00 for, each.....**59c**

White and Colored Turkish Towels at Unloading Prices

Regular 50c for, each.....**29c**
Regular 85c for, each.....**49c**
Regular $1.25 and $1.55 at, each.....**89c**
Regular $2.50 at, each.....**$1.50**
Regular 65c and 75c for, each.....**39c**
Regular $1.00 for, each.....**69c**
Regular $1.75 and $2.00 at, each.....**$1.19**
Regular $3.50 at, each.....**$2.50**

—Staples Dept., Main Floor

Wash Fabrics in Great Assortment Best Grades at Unloading Prices

33-Inch Hawaiian Rep, in rose, saxe and pink. Regular 65c at, a yard.....**33¢**
36-Inch English Zephyrs, fine soft quality. Reg. 85c for **35¢**
36-Inch Crepe and Fancy Voile, regular $1.00, at, a yard, **59¢**
36-Inch New White Stripe Fine Muslin Voile, regular $1.25 for, a yard.....**59¢**
36-Inch New White Splash Voile, regular $1.00 for, yard, **59¢**
36-Inch Novelty Georgettes, regular $1.35 at, a yard.....**69¢**
Prints, 30-inch; regular 30c and 35c, for.....**24¢**
Galateas and Shirtings, 28-inch; regular 40c and 50c, for a yard.....**30¢**
Romper Cloth, 28-inch; regular 50c, for.....**30¢**
Hickery Cloth, 28-inch; regular 45c, for, a yard.....**30¢**
Stripe and Spot Cotton Serges, 31-inch; regular $1.25, for **49¢**
Check and Broad Stripe Gaberdine, regular $1.25, for.....**49¢**
Navy and Pale Blue Gaberdine, regular $1.25, for.....**49¢**
White Dimity, 28-inch; regular 65c, for, a yard.....**33¢**
Stripe Gingham, 27-inch; regular 35c, for.....**24¢**
Novelty Fancy Voiles, 38-inch; regular $1.25, at.....**89¢**

—Wash Goods, Staple Dept., Main Floor

Rugs for Hearth, Hall or Archway at Sale Prices

This immense range of Hearthrugs provides a range of designs never surpassed in this city, and the prices allow you a great saving.

Velvet Hearthrugs; sizes 24 x 48 for.....**$2.95**

Axminster Hearthrugs, with deep, rich pile—
27 x 54-inch.....**$5.00**
36 x 63-inch, for.....**$8.95**

Smyrna Hearthrugs, reversible, with rich Oriental colorings, 30 x 60, for, each.....**$6.95**

High-Grade Wilton Rugs—
27 x 54-inch at.....**$8.75**
36 x 63-inch for.....**$11.95**

—Carpets, 2nd Floor—Phone 1246

Books and Stationery at Unloading Sale Prices

Victoria Linen Note Paper at, pkt.....**25¢**

Victoria Linen Envelopes at, pkt.....**25¢**

Chatterbox for 1921 at, each.....**$1.50**

Bedtime Story Animal Toys at.....**15¢**

The Trail Makers, the New Canadian Boys' Annual. Regular $2.50. Unloading sale price.....**$1.89**

Unloading Sale Price of our stock of reprints. At, each.....**95¢**

All English Reprints at, each.....**49¢**

Paper Napkins for camp and picnic at, a hundred, **15¢**

An excellent line of Children's Books at, each, **10¢**

Boys' and Girls' Story Books; regular 75c. Unloading sale.....**50¢**

—Book and Stationery Dept., Lower Main Floor—Phone 6533

Groceteria Daily Bulletin

Reindeer Coffee and Milk, large tins.....**32¢**

Welch's Grape Juice, 45c bottles.....**36¢**

Holbrook's Custard Powder, pkg.....**16¢**

Old Dutch Cleanser at, tin.....**10¢**

Quaker Puffed Wheat at, pkg.....**13¢**

Fry's Cocoa, ½-lb. tins, **29¢**

Jacob's Irish Biscuits, per pkg.....**25¢**

Quaker Puffed Rice, at, per pkg.....**17¢**

Nabob Sockeye Salmon, tall tins.....**51¢**

Map of Italy Olive Oil, $2.25 value tins.....**$1.91**

Australian Rabbit, 2-lb. net tins.....**74¢**

Empress, Lanka or Blue Ribbon Tea, lb.....**52¢**

Nabob Coffee, lb.....**50¢**

Quaker Tomatoes, large tins at.....**15¢**

Sunlight Soap, pkg.....**24¢**

Provision Counter Bulletin

Comox Butter at, lb.....**42¢**
Spencer's Prime Special Alberta Butter at, lb.....**37¢**
Or 3 lbs. for.....**$1.10**
No. 1 Alberta (Government graded) Butter at, lb.....**35¢**
Or 3 lbs. for.....**$1.00**
Springfield Brand, 1st grade Alberta Butter, in 1-lb. prints at, lb.....**35¢**
Smoked Picnic Hams at, lb.....**23¢**
Unsmoked Picnic Hams at, lb.....**21¢**
Mild Cheese at, lb.....**25¢**
Snappy Cream Cheese (in bulk) at, lb.....**50¢**
Empty 80-lb. Lard Tubs at, each.....**15¢**

—Provisions, Lower Main Floor

DAVID SPENCER, LTD.
Canada Food Board Licence No. 10-8097